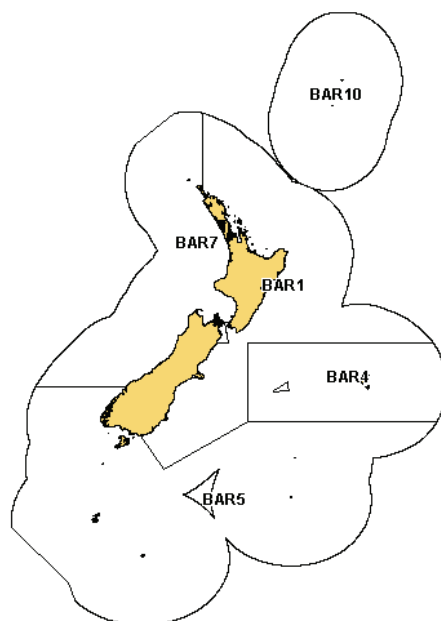

BARRACOUTA (BAR)*(Thyrsites atun)*

Manga, maka

**1. FISHERY SUMMARY****1.1 Commercial fisheries**

Barracouta are caught in coastal waters around mainland New Zealand, The Snares and Chatham Islands, down to about 400 m. Catches increased significantly in the late 1960s and peaked at about 47,000 t in 1977. Between 1983–84 and 2004–05, catches fluctuated between 18,000 and 28,000 t per annum (annual average about 24,000 t). Landings have increased from the lower level of the early 2000's to 27,000 to 30,000 t in the last 4 years (Table 2). Figure 1 shows the historical landings and TACC values for the main BAR stocks.

Table 1: Reported landings (t) by nationality from 1977 to 1987–88. —, no data.

Fishing Year	New Zealand		Foreign			(FSU)	Total (QMS)
	Domestic	Chartered	Japan	Korea	USSR		
1977	4 697	0	34 357	8 109	0	47 163	-
1978–79	5 335	58	4 781	2 481	0	12 655	-
1979–80	7 748	6 679	4 339	3 879	47	22 922	-
1980–81	10 058	4 995	4 227	15	60	19 355	-
1981–82	12 055	11 077	2 813	373	0	26 328	-
1982–13	10 814	7 110	1 746	1 888	31	21 589	-
1983–83*	7 763	2 961	803	1 115	0	12 642	-
1983–84	12 390	10 226	1 786	4 355	0	28 757	-
1984–85	7 869	10 425	1 430	5 252	0	24 976	-
1985–86	8 427	7 865	1 371	815	0	18 478	-
1986–87	9 829	13 732	1 575	742	0	25 878	27 660†
1987–88	9 335	12 077	896	609	0	22 971	26 607†

* 6 month changeover in fishing years.

† The discrepancies between QMS and FSU total landings are due to under-reporting to the FSU.

Over 99% of the recorded catch is taken by trawlers. Major target fisheries have been developed on spring spawning aggregations (Chatham Islands, Stewart Island, west coast South Island and northern and central east coast South Island) as well as on summer feeding aggregations, particularly around The Snares and on the east coast of the South Island. Barracouta also comprise a significant proportion of the bycatch in the west coast North Island jack mackerel and The Snares squid fisheries. From 1994–95 to 1997–98 the catches exceeded the TACC in BAR 1; however, in the last 8 years catches have been well below the TACC of 11,000 t. Catches in BAR 4 fluctuated at levels well below the TACC for the years 1987–88 to 2005–06, but met the TACC level in the last 2 years. In

BAR 5 the catch limit was exceeded in 4 of the last 6 years and in BAR 7 the catch limit was exceeded in 2 of the last 4 years (nearly reaching 15,000 t in 2006–07).

Table 2: Reported landings (t) of barracouta by Fishstock from 1983–84 to 2007–08 and actual TACCs (t) from 1986–87 to 2007–08. QMS data from 1986–present.

Fishstock FMAs	BAR 1 1, 2, 3		BAR 4 4		BAR 5 5 & 6		BAR 7 7, 8, 9	
	Landings	TACC	Landings	TACC	Landings	TACC	Landings	TACC
1983–84*	7 805	–	1 743	–	11 291	–	7 222	–
1984–85*	5 442	–	1 909	–	12 487	–	4 425	–
1985–86*	5 395	–	1 509	–	6 380	–	4 536	–
1986–87	8 877	8 510	3 084	3 010	7 653	9 010	8 046	10 510
1987–88	9 256	8 837	1 775	3 010	6 457	9 011	9 117	10 603
1988–89	5 838	9 426	946	3 010	5 323	9 011	8 071	10 702
1989–90	9 209	9 841	1 349	3 016	5 960	9 281	7 050	10 925
1990–91	9 401	9 957	1 399	3 016	8 817	9 282	7 138	10 925
1991–92	6 733	9 957	1 156	3 016	6 897	9 282	7 326	10 925
1992–93	9 032	9 969	2 251	3 016	7 019	9 282	10 141	10 925
1993–94	7 299	9 969	606	3 016	3 410	9 282	8 030	10 925
1994–95	10 023	9 969	331	3 016	2 645	9 282	9 345	10 925
1995–96	11 252	9 969	2 234	3 016	4 255	9 282	8 593	10 925
1996–97	11 873	11 000	1 081	3 016	2 839	9 282	10 203	10 925
1997–98	11 543	11 000	1 966	3 016	6 167	9 282	8 717	10 925
1998–99	9 229	11 000	459	3 016	7 302	7 470	4 427	10 925
1999–00	10 032	11 000	1 911	3 016	6 205	7 470	3 288	10 925
2000–01	7 118	11 000	2 122	3 016	6 101	7 470	6 890	10 925
2001–02	6 900	11 000	1 160	3 019	5 883	7 470	7 655	11 173
2002–03	7 595	11 000	573	3 019	7 843	7 470	9 025	11 173
2003–04	5 949	11 000	477	3 019	6 919	7 470	9 114	11 173
2004–05	6 085	11 000	98	3 019	8 593	7 470	12 156	11 173
2005–06	7 030	11 000	687	3 019	9 479	7 470	10 685	11 173
2006–07	5 351	11 000	3 233	3 019	6 334	7 470	14 698	11 173
2007–08	5 987	11 000	2 969	3 019	8 561	7 470	10 451	11 173

Fishstock FMAs	BAR 10 10		Total	
	Landings	TACC	Landings	TACC
1983–84*	0	–	28 061	–
1984–85*	0	–	24 263	–
1985–86*	0	–	17 820	–
1986–87	0	10	27 660	31 050
1987–88	0	10	26 605	31 471
1988–89	0	10	20 178	32 159
1989–90	0	10	23 568	33 073
1990–91	0	10	26 755	33 190
1991–92	0	10	22 212	33 190
1992–93	0	10	28 443	33 202
1993–94	0	10	19 345	33 202
1994–95	0	10	22 345	33 202
1995–96	0	10	26 334	33 202
1996–97	0	10	25 996	34 233
1997–98	0	10	28 393	34 233
1998–99	0	10	21 417	32 421
1999–00	0	10	21 436	32 421
2000–01	0	10	22 231	32 421
2001–02	0	10	21 598	32 672
2002–03	0	10	25 036	32 672
2003–04	0	10	22 459	32 672
2004–05	0	10	26 919	32 672
2005–06	0	10	27 881	32 672
2006–07	0	10	29 617	32 672
2007–08	0	10	27 968	32 672

* FSU data.

BARRACOUTA (BAR)

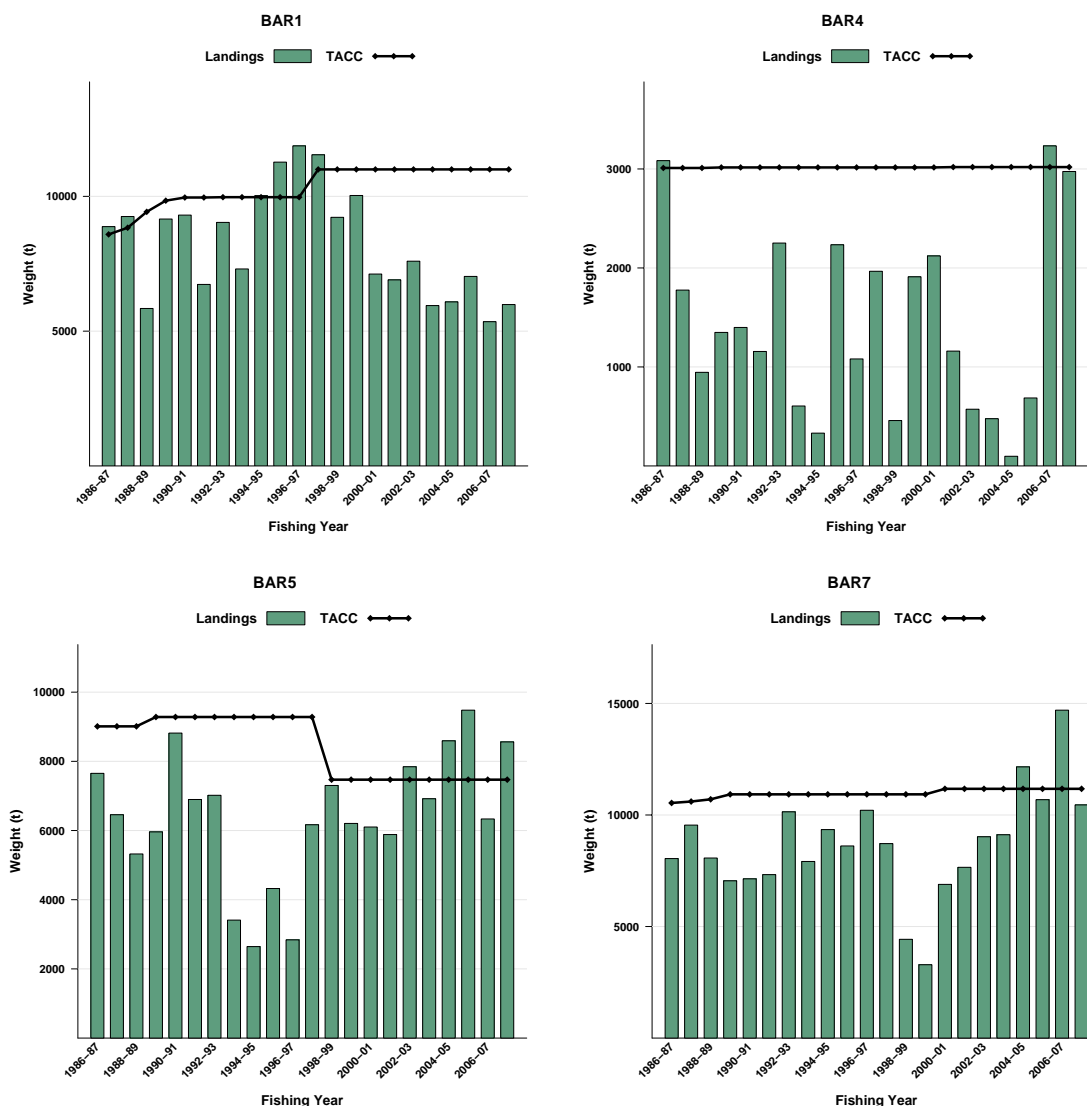

Figure 1: Historical landings and TACC for the four main BAR stocks. From top left to bottom right: BAR1 (Auckland East), BAR4 (Chatham Rise), BAR5 (Southland), and BAR7 (Challenger). Note that these figures do not show data prior to entry into the QMS.

1.2 Recreational fisheries

Estimates of recreational catch from the Ministry of Fisheries recreational catch and effort surveys are shown in Table 3.

Table 3: Estimated number and weight of barracouta harvested by recreational fishers by Fishstock and survey*.

Fishstock	Survey	Total		Survey harvest (t)
		Number	CV	
BAR 1	South	27 000	47%	1991-92 30-90
BAR 7	South	2100	44%	-
BAR 1	Central	17 000	22%	1992-93 25-35
BAR 7	Central	15 600	24%	25-35
BAR 1	North	*		1993-94 -
BAR 7	North	*		-
BAR 1	National	68 000	8%	1996 160-190
BAR 7	National	74 000	15%	160-220
BAR 1	National	156 000	35%	1999-00 182-377
BAR 5	National	2000	51%	2-7
BAR 7	National	35 000	28%	68-120

* data not available

* Surveys were carried out in different years in the Ministry of Fisheries regions: South in 1991-92, Central in 1992-93, North in 1993-94 (Teirney *et al.* 1997) and nationally in 1996 (Bradford 1998) and 1999/2000 (Boyd & Reilly 2002). The estimated Fishstock harvest is indicative and made by combining estimates from the different years.

A key component of the estimating recreational harvest from diary surveys is determining the proportion of the population that fish. The Recreational Working Group has concluded that the methodological framework used for telephone interviews produced incorrect eligibility figures for the 1996 and previous surveys. Consequently the harvest estimates derived from these surveys are considered to be considerably underestimated and not reliable. However, relative comparisons can be made between stocks within these surveys. The Recreational Working Group considered that the 2000 survey using face-to-face interviews better estimated eligibility and that the derived recreational harvest estimates are believed to be more accurate. FMA 2 catches are nevertheless considered to be over-estimated, probably because of an unrepresentative diarist sample. The 1999–00 Harvest estimates for each Fishstock should be evaluated with reference to the coefficient of variation.

1.3 Customary non-commercial fisheries

Quantitative information on the current level of customary non-commercial take is not available.

1.4 Illegal catch

Quantitative information on the level of illegal catch is not available.

1.5 Other sources of mortality

There may have been considerable amounts of barracouta discarded prior to the QMS, either because of quota restrictions under the deepwater policy, low value, or undesirable small size fish. There is also likely to be some mortality associated with escapement from trawl nets. Some discarding may also have occurred in BAR 1 because of the lack of quota availability and the high deemed value in relation to the low value of the fish.

2. BIOLOGY

Barracouta spawn mainly in late-winter/spring (August–September) on the east and west coasts of both of the main islands, and in late spring (November–December) in Southland and in the Chatham Islands. Some spawning activity may also extend into summer/autumn. Sexual maturity is reached at about 50–60 cm fork length (FL) at about 2–3 years of age.

Juvenile barracouta have been recorded from inshore areas (< 100 m) all around New Zealand and the Chatham Islands, although they appear to be less common on the west coast of the South Island. Adult fish are found out to about 400 m depth. Tagged barracouta have moved considerable distances to spawn (up to 500 nautical miles).

No age data is available for the period prior to the onset of commercial fishing, which developed rapidly from 1968. Ageing studies carried out in the mid-1970s showed that the maximum age rarely exceeded 10 years. Data have been validated for fish up to 3 years old by following modal progressions over time.

M was estimated using the equation $M = \log_e 100/\text{maximum age}$, where maximum age is the age to which 1% of the population survives in an unexploited stock. Using 10 years for the maximum age suggests an M of up to 0.46. The effect of fishing on age structure prior to the mid-1970s is unknown, but M is unlikely to be less than 0.3, which has been assumed in previous stock assessments.

Biological parameters relevant to the stock assessment are shown in Table 4.

BARRACOUTA (BAR)

Table 4: Estimates of biological parameters.

Fishstock	Estimate				Source
1. Natural mortality (M)	Less than 0.46				Hurst (unpub. data)
All-both sexes	$M = 0.30$ considered best estimate for all areas for both sexes				
2. Weight = $a(\text{length})$ (Weight in g, length in cm fork length).	Females		Males		
	a	b	a	b	
BAR 4	0.0074	2.94	0.0117	2.82	Hurst & Bagley (1992)
BAR 5	0.0075	2090	0.0075	2.90	Hurst & Bagley (1992)
3. Von Bertalanffy growth parameters	Both sexes				
	K	t_0	L_∞		Grant <i>et al.</i> (1978)
Tasmania	0.45	0.166	91.17	(unconstrained)	
	0.42	-0.25	91.01	(constrained, t_0 fixed)	

3. STOCKS AND AREAS

There are no new data which would alter the stock boundaries given in previous assessment documents.

Four barracouta management areas were established in 1983, based on knowledge at the time: EEZ areas E+F, G+H, B+C and D. Stock boundaries are not well understood, but the Chatham Islands stock is probably separate. However, there may be some overlap between mainland stock management areas as currently defined (from analysis of tagging data, commercial fishery data, biological data (i.e., length frequencies, otoliths, parasites, spawning areas and seasons) and from seasonal relative biomass estimates). In particular, it appears that there is considerable overlap of Southland fish with other areas, probably the west coast of the South Island and possibly the east coast as well. However, there is not enough data at this stage to alter the existing stock boundaries.

4. STOCK ASSESSMENT

There are no new data which would alter the yield estimates given in the 1997 Plenary Report. The obsolete MCY estimates based on biomass estimates from trawl surveys have been removed and yield estimates are based on commercial landings data only. These estimates have not changed since 1992.

4.1 Estimates of fishery parameters and abundance

The results from trawl surveys carried out during the mid 1980s (sometimes from a variety of different vessels) were used to provide an approximate estimate of minimum absolute biomass. This approach required an assumption about catchability to convert the trawl survey catches to estimates of absolute biomass. This method is now considered obsolete and the estimates of absolute biomass have not been included.

A time series of trawl surveys was carried out in the Southland area (QMA 5) in February-March from 1993 to 1996 using *Tangaroa* (Table 5). Trawl surveys on the east and west coasts of the South Island in autumn using *Kaharoa* may help interpretation of trends in biomass around the South Island.

Table 5: Biomass indices (t) and coefficients of variation (CV) (Assumptions: areal availability, vertical availability and vulnerability = 1).

Area	Vessel	Trip code	Date	Biomass	% CV
Southland	<i>Tangaroa</i>	TAN9301	Feb-Mar 93	11 587	18
		TAN9402	Feb-Mar 94	6 151	20
		TAN9502	Feb-Mar 95	4 539	17
		TAN9604	Feb-Mar 96	7 693	19
		East coast South Island	<i>Kaharoa</i>	KAH9105	May-Jun 91

Table 5 continued:

Area	Vessel	Trip code	Date	Biomass	% CV
		KAH9205	May-Jun 92	11 672	23
		KAH9306	May-Jun 93	18 197	22
		KAH9406	May-Jun 94	7 451	32
		KAH9618	May-Jun 96	16 845	19
West coast					
South Island	<i>Kaharoa</i>	KAH9203	Mar-Apr 92	2 478	14
		KAH9404	Mar-Apr 94	5 298	16
		KAH9504	Mar-Apr 95	4 480	13
		KAH9701	Mar-Apr 95	2 993	19
		KAH0004	Mar-Apr 00	1 787	11
		KAH0304	Mar-Apr 03	4 485	20
		KAH0503	Mar-Apr 05	2 763	13
East coast					
North Island	<i>Kaharoa</i>	KAH9304	Mar-Apr 93	2 673	15
		KAH9402	Feb-Mar 94	8 433	33
		KAH9502	Feb-Mar 95	2 103	29
		KAH9602	Feb-Mar 96	2 495	23

4.2 Biomass estimates

Estimates of current and reference biomass are not available.

4.3 Estimation of Maximum Constant Yield (MCY)

It is not feasible to estimate MCY from commercial landings data for most Fishstocks (except for BAR 1), as the amount of effort has varied considerably since the beginning of the fishery in the late 1960s i.e., foreign licensed access has declined, effort was encouraged by subsidies in 1979 and 1981, an unknown amount of fish has been and may still be dumped, and effort is related to availability of more preferred, higher value species. These, and other factors, also result in CPUE data being of limited use.

4.3.1 Auckland (East), Central (East) and South–East (Coast) (BAR 1)

MCY was estimated using the equation $MCY = cY_{AV}$ (Method 4), where Y_{AV} average estimated catch from 1968–1975 and $c = 0.7$. The estimated average catch includes 2000 t which is assumed to have been caught and either dumped or not reported. Fishing activity is assumed to have been on the total stock, even though the entire area was not fished. Due to problems with QMA boundaries not corresponding to the fishing history boundaries, 500 t is subtracted and added to BAR 7.

$$MCY = 0.7 * (12\ 000\ t - 500\ t) = 8050\ t.$$

The level of risk to the stock by harvesting the population at the estimated MCY value cannot be determined. However, the risk is probably low given the sustainability of catches at about the MCY level since 1970.

MCY has not been determined for the other Fishstocks.

4.4 Estimation of Current Annual Yield (CAY)

Estimates of current biomass are not available and CAY cannot be estimated.

4.5 Other yield estimates and stock assessment results

None available.

4.6 Other factors

The relationship of the southern area stock to the east and west coast South Island stocks is uncertain, so these areas have been treated separately as in the past. However, if fish from BAR 5 overlap significantly with other South Island stocks, then the MCYs for all Fishstocks on the South Island may all need adjusting downward.

Barracouta are part of the shelf (30–300 m) mixed fishery and are usually the dominant species in these depths around the South Island (except perhaps in good red cod years in Canterbury Bight). Any increase or decrease in barracouta quotas will have overflow effects onto bycatch species. The economics of targeting on barracouta is probably affected by its availability relative to other more preferred species and this will, in turn, affect fishing patterns.

BARRACOUTA (BAR)

An analysis of trends in biomass of the Southland fishery suggests that recruitment may have been relatively low in the years after 1989 and that biomass may have declined between surveys by the *Shinkai Maru* (1981 and 1986) and the *Tangaroa* (annually 1993 to 1996). The scale of decline appeared to be greater than could be explained by different catching efficiency of the two vessels.

5. STATUS OF THE STOCKS

Estimates of current and reference biomass are not available for any barracouta stocks and therefore it is not known if current TACCs and recent catches are sustainable or whether they are at levels which will allow the stocks to move towards a size that will support the maximum sustainable yield.

In the last seven years, catches have been below the estimated MCY in BAR 1, which suggests that the current catch levels are sustainable. In BAR 4 the catch increased in 2006–07 to the level of the TACC for the first time since 1986–87 and has remained at that level. The landings in the previous 4 years were below 1000 t. In BAR 5 recent catch levels have fluctuated about the level of the TACC. However, catches in BAR 7 were well above the TACC in 2 of the last 4 years. It is not known whether these higher catches are sustainable.

Table 6: Summary of yields (t), TACCs (t), and reported landings (t) for Barracouta for the most recent fishing year.

		QMA	MCY	2007–08 Actual TACC	2007–08 Reported landings
Fishstock					
BAR 1	Auckland (East), Central (East), South–East (Coast)	1, 2, & 3	8050	11 000	5 987
BAR 4	South–East (Chatham)	4	–	3 019	2 969
BAR 5	Southland, Sub–Antarctic	5 & 6	–	7 470	8 561
BAR 7	Challenger, Central (West), Auckland (West)	7, 8, & 9	–	11 173	10 451
BAR 10	Kermadec	10	–	10	0
Total				32 672	27 968

6. FOR FURTHER INFORMATION

- Bagley NW., Hurst RJ. 1995. Trawl survey of middle depth and inshore bottom species off Southland, February–March 1994 (TAN 9402). New Zealand Fisheries Data Report: 57. 50p.
- Bagley NW., Hurst RJ. 1996. Trawl survey of middle depth and inshore bottom species off Southland, February–March 1995 (TAN 9502). New Zealand Fisheries Data Report: 73. 47p.
- Bagley NW., Hurst RJ. 1996. Trawl survey of middle depth and inshore bottom species off Southland, February–March 1996 (TAN 9604). New Zealand Fisheries Data Report: 77. 51p.
- Beentjes MP. 1995. Inshore trawl survey of the Canterbury Bight and Pegasus Bay, May–June 1992 (KAH9205). New Zealand Fisheries Data Report: 55. 58p.
- Beentjes MP. 1995. Inshore trawl survey of the Canterbury Bight and Pegasus Bay, May–June 1993 (KAH9306). New Zealand Fisheries Data Report: 56. 56p.
- Beentjes MP., Wass RT. 1994. Inshore trawl survey of the Canterbury Bight and Pegasus Bay, May–June 1991 (KAH9105). New Zealand Fisheries Data Report: 48. 49p.
- Boyd RO., Reilly JL. 2002. 1999/2000 national marine recreational fishing survey: harvest estimates. Draft New Zealand Fisheries Assessment Report
- Bradford E. 1998. Harvest estimates from the 1996 national recreational fishing surveys. *New Zealand Fisheries Assessment Research Document* 1998/16 27p.
- Drummond KL., Stevenson ML. 1995. Inshore trawl survey of the west coast South Island and Tasman and Golden Bays, March–April 1992 (KAH9204). New Zealand Fisheries Data Report: 63. 58p.
- Drummond KL., Stevenson ML. 1995. Inshore trawl survey of the west coast South Island and Tasman and Golden Bays, March–April 1994 (KAH9404). New Zealand Fisheries Data Report: 64. 55p.
- Drummond KL., Stevenson ML. 1996. Inshore trawl survey of the west coast South Island and Tasman and Golden Bays, March–April 1994 (KAH9504). New Zealand Fisheries Data Report: 74. 60p.
- Grant CJ., Cowper TR., Reid DD. 1978. Age and growth of snoek, *Leionura atun* (Euphrasen) in South-eastern Australian waters. *Australian Journal of Marine and Freshwater Research* 29: 435–444.
- Harley SJ., Horn PL., Hurst RJ., Bagley NW. 1999. Analysis of commercial catch and effort data and age determination and catch-at-age of barracouta in BAR 5. *New Zealand Fisheries Assessment Research Document* 1999/39. 39p.
- Hatanaka H., Uozumi Y., Fukui J., Aizawa M., Hurst RJ. 1989. Japan New Zealand trawl survey off southern New Zealand, October–November 1983. *N.Z. Fisheries Technical Report*: 9. 52p.
- Hurst RJ. 1988a. The barracouta, *Thyrstites atun*, fishery around New Zealand: historical trends to 1984. *New Zealand Fisheries Technical Report*: 5. 43p.
- Hurst RJ. 1988b. Barracouta. *New Zealand Fisheries Assessment Research Document* 1988/8. 29p.

- Hurst R.J., Fenaughty J.M. 1985. Report on biomass surveys 1980–84: summaries and additional information. Fisheries Research Division Internal Report 21: 53 p. (Draft report held in MAF Fisheries Greta Point library, Wellington.)
- Hurst R.J., Bagley N.W. 1987. Results of a trawl survey of barracouta and associated finfish near the Chatham Islands, New Zealand, December 1984. New Zealand Fisheries Technical Report: 3. 44p.
- Hurst R.J., Bagley N.W. 1989. Movements and possible stock relationships of the New Zealand barracouta, *Thyrssites atun*, from tag returns. N.Z. Journal of Marine and Freshwater Research 23: 105–111.
- Hurst R.J., Bagley N.W. 1992. Results of a trawl survey of barracouta and associated finfish near the Chatham Islands, New Zealand, December 1985. New Zealand Fisheries Technical Report: 30. 36p.
- Hurst R.J., Bagley N.W. (in press). Time series trends in Southland trawl surveys of inshore and middle depth species 1993–1996. New Zealand Fisheries Technical Report.
- Hurst R.J., Bagley N.W. 1994. Trawl survey of middle depth and inshore bottom species off Southland, February-March 1993 (TAN 9301). New Zealand Fisheries Data Report: 52. 58p.
- Hurst R.J., Bagley N.W., Uozumi Y. 1990. New Zealand – Japan trawl survey of shelf and upper slope species off southern New Zealand, June 1986. New Zealand Fisheries Technical Report: 18. 50p.
- Langley A.D., Bentley N. 2002. An examination of the stock structure of barracouta (*Thyrssites atun*) around the South Island of New Zealand. New Zealand Fisheries Assessment Report 2002/30. 57p.
- Langley A.D., Walker N.A. 2002. Characterisation of the barracouta (*Thyrssites atun*) fishery in BAR 1. New Zealand Fisheries Assessment Report 2002/44. 37p.
- Langley A.D., Walker N. 2002. CPUE analysis of the southeast South Island BAR 1 fishery, 1989-90 to 1999-2000. New Zealand Fisheries Assessment Report 2002/11. 28p.
- Stevenson M.L. 1996. Bottom trawl survey of the inshore waters of the east coast North Island, February-March 1995 (KAH9502). New Zealand Fisheries Data Report: 78. 57p.
- Stevenson M.L. 1998. Inshore trawl survey of the west coast South Island and Tasman and Golden Bays, March-April 1997 (KAH9701). NIWA Technical Report:12. 70p.
- Teirney L.D., Kilner A.R., Millar R.E., Bradford E., Bell J.D. 1997. Estimation of recreational catch from 1991/92 to 1993/94 New Zealand Fisheries Assessment Research Document 1997/15. 43p.