

**SNAPPER (SNA)**

*(Pagrus auratus)*  
Tamure, Kouarea

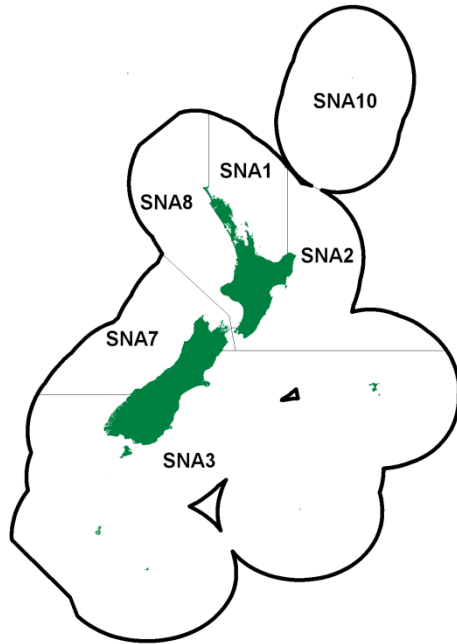

## 1. FISHERY SUMMARY

### 1.1 Commercial fisheries

The snapper fishery is one of the largest and most valuable coastal fisheries in New Zealand. The commercial fishery, which began its development in the late 1800s, expanded in the 1970s with increased catches by trawl and Danish seine. Following the introduction of pair trawling in most areas, landings peaked in 1978 at 18 000 t (Table 1). Pair trawling was the dominant method accounting for on average 75% of the annual SNA 8 catch from 1976 to 1989. In the 1980s an increasing proportion of the SNA 1 catch was taken by longlining as the Japanese "iki jime" market was developed. By the mid-1980s catches had declined to 8500–9000 t, and some stocks showed signs of overfishing. The fisheries had become more dependent on the recruiting year classes as stock size decreased. With the introduction of the QMS in 1986, TACCs in all Fishstocks were set at levels intended to allow for some stock rebuilding. Decisions by the Quota Appeal Authority saw TACCs increase to over 6000 t for SNA 1, and from 1330 t to 1594 t for SNA 8 (Table 2).

In 1986–87, landings from the two largest Fishstocks (i.e., SNA 1 and SNA 8) were less than their respective TACCs (Table 2), but catches subsequently increased in 1987–88 to the level of the TACCs (Figure 1). Landings from SNA 7 remained below the TACC after introduction to the QMS, and in 1989–90 the TACC was reduced to 160 t. Changes to TACCs that took effect from 1 October 1992 resulted in a reduction for SNA 1 from 6010 t to 4904 t, an increase for SNA 2 from 157 t to 252 t, and a reduction for SNA 8 from 1594 t to 1500 t. The TACC for SNA 1 was exceeded in the 1992–93 fishing year by over 500 t. Some of this resulted from carrying forward of up to 10% under-runs from previous years by individual quota holders, but most of this over-catch was not landed against quota holdings (deemed penalties were incurred for about 400 t).

**Table 1: Reported landings (t) for the main QMAs from 1931 to 1990.**

Year	SNA 1	SNA 2	SNA 7	SNA 8	Year	SNA 1	SNA 2	SNA 7	SNA 8
1931–32	3 355	0	69	140	1961	5 887	481	583	1 178
1932–33	3 415	0	36	159	1962	6 502	495	582	1 352
1933–34	3 909	18	65	213	1963	6 967	504	569	1 456
1934–35	4 317	113	7	190	1964	7 269	541	574	1 276
1935–36	5 387	106	10	108	1965	7 991	471	780	1 182
1936–37	6 369	48	194	103	1966	8 762	619	1 356	1 831
1937–38	5 665	64	188	85	1967	9 244	695	1 613	1 477
1938–39	6 145	77	149	89	1968	10 328	650	1 037	1 491
1939–40	5 918	76	158	71	1969	11 318	687	549	1 344
1940–41	5 100	80	174	76	1970	12 127	665	626	1 588
1941–42	4 791	110	128	62	1971	12 709	717	640	1 852
1942–43	4 096	53	65	57	1972	11 291	716	767	1 961
1943–44	4 456	43	29	75	1973	10 450	676	1 258	3 038
1944	4 909	37	96	69	1974	8 769	586	1 026	4 340
1945	4 786	42	118	124	1975	6 774	681	789	4 217
1946	5 150	59	232	244	1976	7 743	751	1 040	5 326
1947	5 561	25	475	251	1977	7 674	308	714	3 941
1948	6 469	40	544	215	1978	9 926	365	2 720	4 340
1949	5 655	172	477	277	1979	10 273	569	1 776	3 464
1950	4 945	229	514	318	1980	7 274	554	732	3 309
1951	4 173	205	574	364	1981	7 714	247	592	3 153
1952	3 665	176	563	361	1982	7 089	135	591	2 636
1953	3 581	203	474	1 124	1983	6 539	145	544	1 814
1954	4 180	211	391	1 093	1984	6 898	163	340	1 536
1955	4 323	254	504	1 202	1985	5 876	177	270	1 866
1956	4 615	278	822	1 163	1986	5 969	130	253	959
1957	5 129	325	1 055	1 472	1987	4 016	152	210	1 072
1958	5 007	369	721	1 128	1988	5 038	210	193	1 565
1959	5 607	286	650	1 114	1989	5 754	364	292	1 571
1960	5 889	389	573	1 202	1990	5 826	428	200	1 551

## Notes:

1. The 1931–1943 years are April–March but from 1944 onwards are calendar years.
2. The "QMA totals" are approximations derived from port landing subtotals, as follows: SNA 1, Mangonui to Whakatane; SNA 2 Gisborne to Wellington/Makara; SNA 7, Marlborough Sounds ports to Greymouth; SNA 8 Paraparaumu to Hokianga.
3. Before 1946 the "QMA" subtotals sum to less than the New Zealand total because data from the complete set of ports are not available. Subsequent minor differences result from small landings in SNA 3, not listed here.
4. Data up to 1985 are from fishing returns: Data from 1986 to 1990 are from Quota Management Reports.
5. Data for the period 1931 to 1982 are based on reported landings by harbour and are likely to be underestimated as a result of under-reporting and discarding practices. Data includes both foreign and domestic landings.

**Table 2: Reported landings (t) of snapper by Fishstock from 1983–84 to 2012–13 and gazetted and actual TACCs (t) for 1986–87 to 2012–13. QMS data from 1986–present. [Continued on next page].**

Fishstock FMAs	SNA 1		SNA 2		SNA 3		SNA 7		SNA 8	
	1		2		3,4,5,6		7		8,9	
	Landings	TACC	Landings	TACC	Landings	TACC	Landings	TACC	Landings	TACC
1983–84†	6 539	-	145	-	2	-	375	-	1 725	-
1984–85†	6 898	-	163	-	2	-	255	-	1 546	-
1985–86†	5 876	-	177	-	0	-	188	-	1 828	-
1986–87	4 016	4 710	130	130	<1	32	257	330	893	1 331
1987–88	5 038	5 098	152	137	1	32	256	363	1 401	1 383
1988–89	5 754	5 614	210	157	<1	32	176	372	1 527	1 508
1989–90	5 826	5 981	364	157	<1	32	294	151	1 551	1 594
1990–91	5 273	6 002	428	157	<1	32	160	160	1 659	1 594
1991–92	6 176	6 010	373	157	<1	32	148	160	1 459	1 594
1992–93	5 427	4 938	324	252	<1	32	165	160	1 543	1 500
1993–94	4 847	4 938	307	252	<1	32	147	160	1 542	1 500
1994–95	4 857	4 938	308	252	<1	32	150	160	1 436	1 500
1995–96	4 938	4 938	280	252	<1	32	146	160	1 558	1 500
1996–97	5 047	4 938	351	252	<1	32	162	160	1 613	1 500
1997–98	4 525	4 500	286	252	<1	32	182	200	1 589	1 500
1998–99	4 412	4 500	283	252	2	32	142	200	1 636	1 500
1999–00	4 509	4 500	390	252	<1	32	174	200	1 604	1 500
2000–01	4 347	4 500	360	252	<1	32	156	200	1 631	1 500
2001–02	4 374	4 500	252	252	1	32	141	200	1 577	1 500
2002–03	4 487	4 500	334	315	<1	32	187	200	1 558	1 500
2003–04	4 469	4 500	339	315	<1	32	215	200	1 667	1 500
2004–05	4 641	4 500	399	315	<1	32	178	200	1 663	1 500
2005–06	4 539	4 500	389	315	<1	32	166	200	1 434	1 300
2006–07	4 429	4 500	329	315	<1	32	248	200	1 327	1 300
2007–08	4 548	4 500	328	315	<1	32	187	200	1 304	1 300
2008–09	4 543	4 500	307	315	<1	32	205	200	1 345	1 300
2009–10	4 465	4 500	296	315	<1	32	188	200	1 280	1 300

**SNAPPER (SNA)**

**Table 2 [Continued]**

Fishstock FMAs	SNA 1		SNA 2		SNA 3		SNA 7		SNA 8	
	Landings	TACC	Landings	TACC	Landings	TACC	Landings	TACC	Landings	TACC
2010-11	4 516	4 500	320	315	< 1	32	206	200	1 313	1 300
2011-12	4 614	4 500	358	315	< 1	32	216	200	1 360	1 300
2012-13	4 457	4 500	310	315	< 1	32	211	200	1 331	1 300
2013-14	4 459	4 500	313	315	< 1	32	210	200	1 275	1 300

Fishstock QMAs	SNA 10		Total	
	Landings	TACC	Landings§	TACC
1983-84†	0	-	9 153	-
1984-85†	0	-	9 228	-
1985-86†	0	-	8 653	-
1986-87	0	10	5 314	6 540
1987-88	0	10	6 900	7 021
1988-89	0	10	7 706	7 691
1989-90	0	10	8 034	7 932
1990-91	0	10	7 570	7 944
1991-92	0	10	8 176	7 962
1992-93	0	10	7 448	6 858
1993-94	0	10	6 842	6 883
1994-95	0	10	6 723	6 893
1995-96	0	10	6 924	6 893
1996-97	0	10	7 176	6 893
1997-98	0	10	6 583	6 494
1998-99	0	10	6 475	6 494
1999-00	0	10	6 669	6 494
2000-01	0	10	6 496	6 494
2001-02	0	10	6 342	6 494
2002-03	0	10	6 563	6 557
2003-04	0	10	6 686	6 557
2004-05	0	10	6 881	6 557
2005-06	0	10	6 527	6 357
2006-07	0	10	6 328	6 357
2007-08	0	10	6 367	6 357
2008-09	0	10	6 399	6 357
2009-10	0	10	6 230	6 357
2010-11	0	10	6 355	6 357
2011-12	0	10	6 547	6 357
2012-13	0	10	6 309	6 357
2013-14	0	10	6 256	6 357

† FSU data. SNA 1 = Statistical Areas 001-010; SNA 2 = Statistical Areas 011-016; SNA 3 = Statistical Areas 018-032; SNA 7 = Statistical Areas 017, 033-036, 038; SNA 8 = Statistical Areas 037, 039-048. § Includes landings from unknown areas before 1986-87.

**Table 3: TACs, TACCs and allowances (t) for snapper by Fishstock from 1 October 2013.**

Fishstock	TAC	TACC	Customary allowance	Recreational allowance	Other mortality
SNA 1	8050	4 500		50	450
SNA 2	450	315	14	90	31
SNA 3		32.3			-
SNA 7	306	200	16	90	-
SNA 8	1 785	1 300	43	312	130
SNA 10		10			

From 1 October 1997 the TACC for SNA 1 was reduced to 4500 t, within an overall TAC of 7550 t, while the TACC for SNA 7 was increased to 200 t within an overall TAC of 306 t. In SNA 2, the bycatch of snapper in the tarakihi, gurnard and other fisheries resulted in overruns of the snapper TACC in all years from 1987-88 up to 2000-01. From 1 October 2002, the TACC for SNA 2 was increased from 252 to 315 t, within a total TAC of 450 t. Although the 315 t TACC was substantially over-caught from 2002-03 to 2006-07, catches have since been closer to the TACC. From 1 October 2005 the TACC for SNA 8 was reduced to 1300 t within a TAC of 1785 t to ensure a faster rebuild of the stock. Table 3 shows the TACs, TACCs and allowances for each Fishstock from 1 October 2013. All commercial fisheries have a minimum legal size (MLS) for snapper of 25 cm.

**Foreign fishing**

Japanese catch records and observations made by New Zealand naval vessels indicate that significant quantities of snapper were taken from New Zealand waters by Japanese vessels from the late 1950s until 1977. There are insufficient data to quantify historical Japanese catch tonnages for the respective snapper stocks. However, trawl catches have been reported by area from 1967 to 1977, and longline catches from 1975 to 1977 (Table 4). These data were supplied to the Fisheries Research Division of MAF in the late 1970s; however, the data series is incomplete, particularly for longline catches.

**Table 4: Reported landings (t) of snapper from 1967 to 1977 by Japanese trawl and longline fisheries.**

Year	(a) Trawl	Trawl catch (all species)	Total snapper trawl catch	SNA 1	SNA 7	SNA 8
1967		3092	30	NA	NA	NA
1968		19 721	562	1	17	309
1969		25 997	1 289	-	251	929
1970		31 789	676	2	131	543
1971		42 212	522	5	115	403
1972		49 133	1 444	1	225	1 217
1973		45 601	616	-	117	466
1974		52 275	472	-	98	363
1975		55 288	922	26	85	735
1976		133 400	970	NA	NA	676
1977		214 900	856	NA	NA	708

Year	(b) Longline	Total Snapper	SNA 1	SNA 7	SNA 8
1975		1 510	761	-	749
1976		2 057	930	-	1 127
1977		2 208	1 104	-	1 104

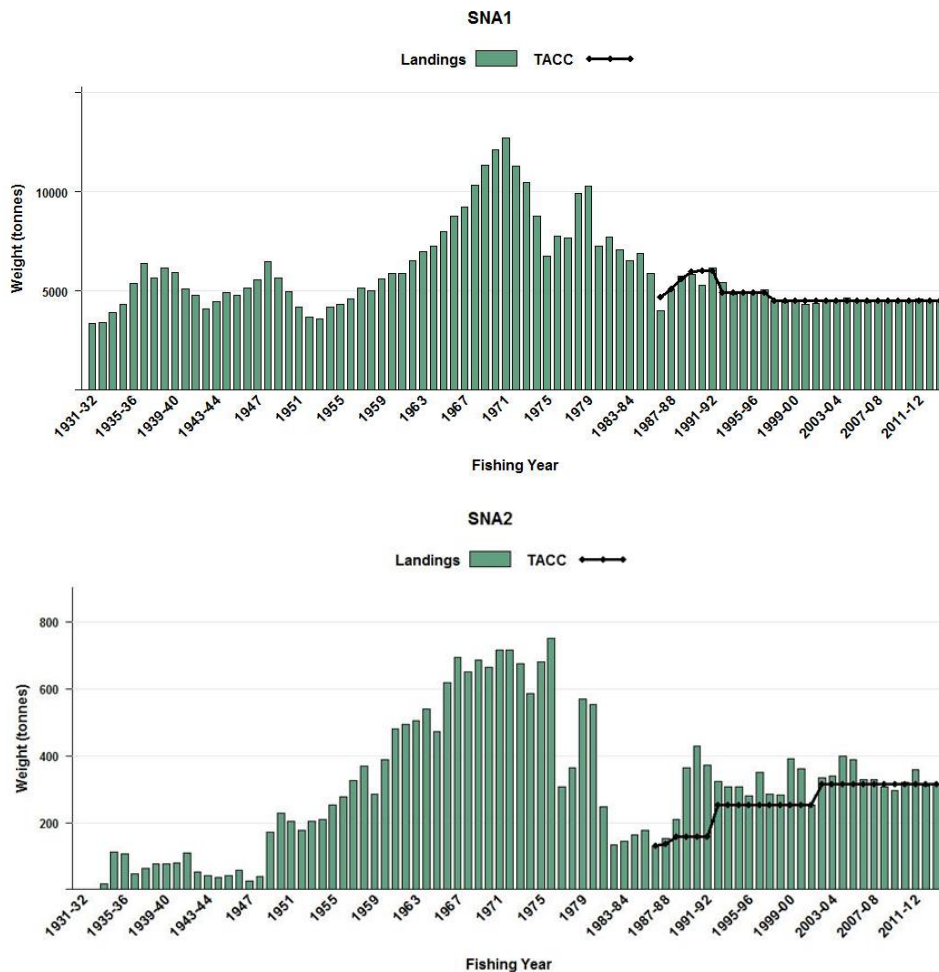

**Figure 1: Total reported landings and TACCs for the four main SNA stocks. SNA 1 (Auckland East) and SNA 2 (Central East). [Continued on next page].**

## SNAPPER (SNA)

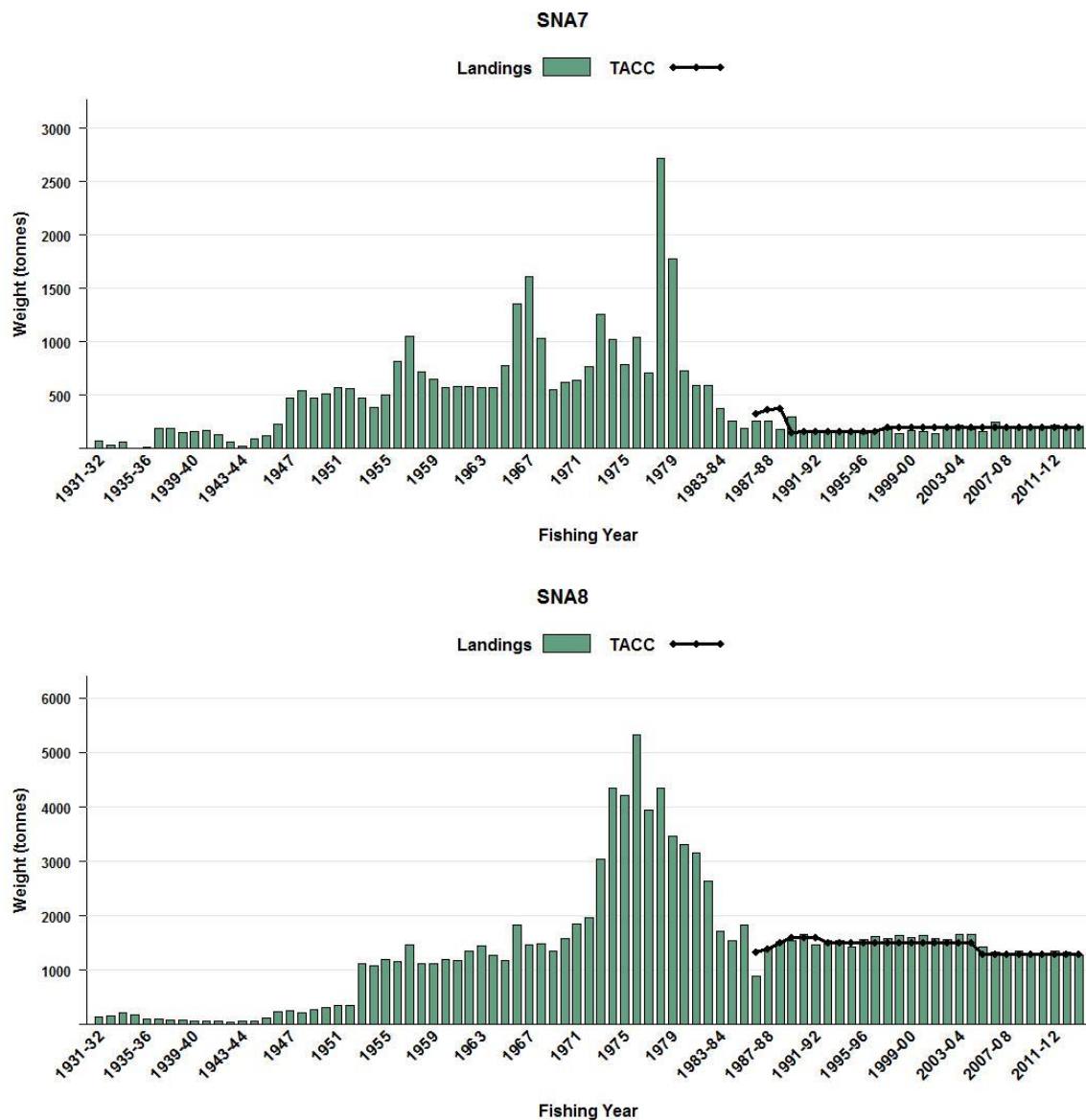

Figure 1 [Continued]: Total reported landings and TACC for the four main SNA stocks. From top to bottom: SNA 7 (Challenger) and SNA 8 (Central Egmont).

### 1.2 Recreational fisheries

The snapper fishery is the largest recreational fishery in New Zealand. It is the major target species on the northeast and northwest coasts of the North Island and is targeted seasonally around the rest of the North Island and the top of the South Island. The current allowances within the TAC for each Fishstock are shown in Table 3.

#### 1.2.1 Management controls

The two main methods used to manage recreational harvests of snapper are minimum legal size limits (MLS) and daily bag limits. Both of these have changed over time (Table 5). The number of hooks permitted on a recreational longline was reduced from 50 to 25 in 1995.

**Table 5: Changes to minimum legal size limits and daily bag limits used to manage recreational harvesting levels in snapper stocks, 1985–2014.**

Stock	MLS	Bag limit	Introduced
SNA 1	25	30	1/01/1985
SNA 1	25	20	30/09/1993
SNA 1	27	15	1/10/1994
SNA 1	27	9	13/10/1995
SNA 1	30	7	1/04/2014
SNA 2	25	30	1/01/1985
SNA 2	27	10	1/10/2005
SNA 3	25	30	1/01/1985
SNA 3	25	10	1/10/2005
SNA 7	25	30	1/01/1985
SNA 7 (excl Marlborough Sounds)	25	10	1/10/2005
SNA 7 (Marlborough Sounds)	25	3	1/10/2005
SNA 8	25	30	1/01/1985
SNA 8 (FMA 9 only)	25	20	30/09/1993
SNA 8 (FMA 9 only)	27	15	1/10/1994
SNA 8	27	10	1/10/2005

### 1.2.2 Estimates of recreational harvest

There are two broad approaches to estimating recreational fisheries harvest: the use of onsite or access point methods where fishers are surveyed or counted at the point of fishing or access to their fishing activity; and, offsite methods where some form of post-event interview and/or diary are used to collect data from fishers.

The first estimates of recreational harvest were calculated using an onsite approach, a tag ratio method for SNA 1, in the mid-1980s (Table 6). A tonnes per tag ratio was obtained from commercial tag return data and this tonnage was multiplied by the number of tags returned by recreational fishers to estimate recreational harvest tonnages. The tag ratio method requires that all tagged fish caught by recreational fishers are recorded, or at least that the under-reporting rate of recreational fishers is the same as that of commercial fishers. This was assumed, although no data were available to test the assumption. If the recreational under-reporting rate was greater than that of the commercial fishers a negative bias would result. In SNA 8 there was evidence that many tags recovered by commercial fishing were reported as recreational catch during the 1991 tag recapture phase, which would give a positive bias to estimates.

The next method used to generate recreational harvest estimates was the offsite regional telephone and diary survey approach: MAF Fisheries South (1991–92), Central (1992–93) and North (1993–94) regions (Teirney et al 1997). Estimates for 1996 came from a national telephone and diary survey (Bradford 1998). Another national telephone and diary survey was carried out in 2000 (Boyd & Reilly 2005) and a rolling replacement of diarists in 2001 (Boyd & Reilly 2004) allowed estimates for a further year (population scaling ratios and mean weights were not re-estimated in 2001). Other than for the 1991–92 MAF Fisheries South survey, the diary method used mean weights of snapper obtained from fish measured at boat ramps.

The harvest estimates provided by these telephone diary surveys are no longer considered reliable for various reasons. With the early telephone/diary method, fishers were recruited to fill in diaries by way of a telephone survey that also estimates the proportion of the population that is eligible (likely to fish). A “soft refusal” bias in the eligibility proportion arises if interviewees who do not wish to co-operate falsely state that they never fish. The proportion of eligible fishers in the population (and, hence, the

## SNAPPER (SNA)

harvest) is thereby under-estimated. Pilot studies for the 2000 telephone/diary survey suggested that this effect could occur when recreational fishing was established as the subject of the interview at the outset. Another equally serious cause of bias in telephone/diary surveys was that diarists who did not immediately record their day's catch after a trip sometimes overstated their catch or the number of trips made. There is some indirect evidence that this may have occurred in all the telephone/diary surveys (Wright et al 2004).

**Table 6: Recreational catch estimates for snapper stocks. Totals for a stock are given in bold. The telephone/diary surveys ran from December to November but are denoted by the January calendar year. Mean fish weights were obtained from boat ramp surveys (for the telephone/diary and panel survey catch estimates). Numbers and mean weights are not calculated in the tag ratio method. [Continued on next page].**

Stock	Year	Method	Number of fish (thousands)	Mean weight (g)	Total weight (t)	CV
<u>SNA 1</u>						
East Northland	1985	Tag ratio	-	-	370	
Hauraki Gulf	1985	Tag ratio	-	-	830	
Bay of Plenty	1984	Tag ratio	-	-	400	
Total	1985 <sup>1</sup>	Tag ratio	-	-	<b>1 600</b>	
Total	1994	Telephone/diary	3 804	871	<b>2 857</b>	
East Northland	1996	Telephone/diary	684	1 039	711	
Hauraki Gulf/Bay of Plenty	1996	Telephone/diary	1 852	870	1 611	
Total	1996	Telephone/diary	2 540	915	<b>2 324</b>	
East Northland	2000	Telephone/diary	1 457	1 154	1 681	
Hauraki Gulf	2000	Telephone/diary	3 173	830	2 632	
Bay of Plenty	2000	Telephone/diary	2 274	872	1 984	
Total	2000	Telephone/diary	6 904	904	<b>6 242</b>	
East Northland	2001	Telephone/diary	1 446	<sup>5</sup>	1 669	
Hauraki Gulf	2001	Telephone/diary	4 225	<sup>5</sup>	3 507	
Bay of Plenty	2001	Telephone/diary	1 791	<sup>5</sup>	1 562	
Total	2001	Telephone/diary	7 462	<sup>5</sup>	<b>6 738</b>	
Hauraki Gulf	2003–04	Aerial-access	-	-	1 334	0.09
East Northland	2004–05	Aerial-access	-	-	557	0.13
Hauraki Gulf	2004–05	Aerial-access	-	-	1 345	0.10
Bay of Plenty	2004–05	Aerial-access	-	-	516	0.10
Total	2004–05	Aerial-access	-	-	<b>2 419</b>	<b>0.06</b>
East Northland	2011–12	Aerial-access	-	-	718	0.14
Hauraki Gulf	2011–12	Aerial-access	-	-	2490	0.08
Bay of Plenty	2011–12	Aerial-access	-	-	546	0.12
Total	2011–12	Aerial-access	-	-	<b>3 754</b>	<b>0.06</b>
East Northland	2011–12	Panel survey	686	1 266	869	0.13
Hauraki Gulf	2011–12	Panel survey	2 215	1 022 / 987 <sup>6</sup>	2 254	0.12
Bay of Plenty	2011–12	Panel survey	691	956 / 1 003 <sup>6</sup>	669	0.12
Total	2011–12	Panel survey	3 592	1 025	<b>3 792</b>	<b>0.08</b>
<u>SNA 2</u>						
	1993	Telephone/diary	28	1 282	<b>36</b>	
	1996	Telephone/diary	31	1 282 <sup>2</sup>	<b>40</b>	
	2000	Telephone/diary	268	1 200 <sup>4</sup>	<b>322</b>	
	2001	Telephone/diary	144	<sup>5</sup>	<b>173</b>	
	2011-12	Panel survey	55	1027	<b>57</b>	<b>0.25</b>
<u>SNA 7</u>						
Tasman/Golden Bays	1987	Tag ratio	-	-	<b>15</b>	
Total	1993	Telephone/diary	77	2 398 <sup>3</sup>	<b>184</b>	
Total	1996	Telephone/diary	74	2 398	<b>177</b>	
Total	2000	Telephone/diary	63	2 148	<b>134</b>	
Total	2001	Telephone/diary	58	<sup>5</sup>	<b>125</b>	
Total	2005–06	Aerial-access	-	-	<b>42.6</b>	<b>0.17</b>
Total	2011–12	Panel survey	110	799	<b>88</b>	<b>0.17</b>

Table 6 [Continued].

<u>Stock</u>	Year	Method	Number of fish (thousands)	Mean weight (g)	Total weight (t)	
<u>SNA 8</u>						
Total	1991	Tag ratio	-	-	<b>250</b>	
Total	1994	Telephone/diary	361	658	<b>238</b>	
Total	1996	Telephone/diary	271	871	<b>236</b>	
Total	2000	Telephone/diary	648	1 020	<b>661</b>	
Total	2001	Telephone/diary	1 111	-	<b>1 133</b>	
Total	2007	Aerial-access	-	-	<b>260</b>	<b>0.10</b>
Total	2011–12	Panel survey	557	770 / 1 255 / 1160 <sup>7</sup>	<b>630</b>	<b>0.16</b>

<sup>1</sup> The Bay of Plenty programme was carried out in 1984 but is included in the 1985 total estimate

<sup>2</sup> Mean weight obtained from 1992–93 boat ramp sampling

<sup>3</sup> Mean weight obtained from 1995–96 boat ramp sampling

<sup>4</sup> Mean weight obtained from 1999–2000 commercial landed catch sampling

<sup>5</sup> The 2000 mean weights were used in the 2001 estimates

<sup>6</sup> Separate mean weight estimates were used for summer (1 October 2011 to 30 April 2012) and for winter (1 May to 30 September 2012)

<sup>7</sup> Separate mean weight estimates were used for harbours (Kaipara and Manukau)/North coast (open coast fishery north of Tirua Point)/South coast (open coast fishery south of Tirua point)

The recreational harvest estimates provided by the 2000 and 2001 telephone diary surveys are thought to be implausibly high for many species including snapper, which led to the development of an alternative maximum count aerial-access onsite method that provides a more direct means of estimating recreational harvests for suitable fisheries. The maximum count aerial-access approach combines data collected concurrently from two sources: a creel survey of recreational fishers returning to a subsample of ramps throughout the day; and an aerial survey count of vessels observed to be fishing at the approximate time of peak fishing effort on the same day. The ratio of the aerial count in a particular area to the number of interviewed parties who claimed to have fished in that area at the time of the overflight was used to scale up harvests observed at surveyed ramps, to estimate harvest taken by all fishers returning to all ramps. The methodology is further described by Hartill et al (2007).

This aerial-access method was first employed in the Hauraki Gulf in 2003–04 and was then extended to survey the wider SNA 1 fishery in 2004–05. This approach has subsequently been used to estimate recreational harvests from SNA 7 (2005–06 fishing year) and SNA 8 (2006–07). The Recreational and Snapper Working Groups both concluded that this approach generally provided reliable estimates of recreational harvest for these fish stocks.

In response to the cost and scale challenges associated with onsite methods, in particular the difficulties in sampling other than trailer boat fisheries, offsite approaches to estimating recreational fisheries harvest have been revisited. This led to the implementation of a national panel survey during the 2011–12 fishing year (Wynne-Jones et al 2014). The panel survey used face-to-face interviews of a random sample of 30, 390 New Zealand households to recruit a panel of fishers and non-fishers for a full year. The panel members were contacted regularly about their fishing activities and catch information collected in standardised phone interviews.

#### 1.2.2.1 SNA 1

The most recent aerial-access survey was conducted in QMA 1 in 2011–12 (Hartill et al 2013), to independently provide harvest estimates for comparison with those generated from a concurrent national panel survey (excluding the Chatham Islands). Both surveys appear to provide plausible results that corroborate each other, and are therefore considered to be broadly reliable. Harvest estimates provided by these surveys are given in Table 5. Regional harvest estimates provided by the 2004–05 and 2011–12 aerial-access surveys were used to inform the 2013 stock assessment for SNA 1. Note that neither of these estimates includes catch taken on recreational charter vessels, or recreational catch taken under s111 general approvals.

#### 1.2.2.2 SNA 8

In 2005, the Snapper Working Group and Plenary considered recreational catches from SNA 8. Two alternative levels were assumed for the recreational catch from 1990 to 2004, either 300 t or 600 t. The Plenary considered these values were likely to bracket the true average level of catch in this period. The



## **SNAPPER (SNA)**

estimate from the 2006–07 aerial overflight survey of the SNA 8 fishery (260 t) suggests that the assumed value of 300 t may have been the more plausible. There are potential sources of bias associated with the aerial-access estimate, both negative (a potential underestimation of the shore based harvest, especially to the south) and positive (over reporting of harvests by charter boat operators in a log book survey which are included in the estimate).

The 2011-12 national panel survey (excluding the Chatham Islands) provided plausible results, and is considered to be broadly reliable. The harvest estimate provided by this survey for SNA 8 is given in Table 5 and suggests that in that year the 600 t value is more plausible. Note that this estimate does not include catch taken on recreational charter vessels, or recreational catch taken under s111 general approvals.

### **1.2.3 Monitoring harvest**

In addition to estimating absolute harvests, a system to provide relative estimates of harvest over time for key fishstocks has been designed and implemented for some key recreational fisheries. The system uses web cameras to continuously monitor trends in trailer boat traffic at key boat ramps. This monitoring is complemented by creel surveys that provide estimates of the proportion of observed boats that were used for fishing, and of the average harvest of snapper and kahawai per boat trip. These data are combined to provide relative harvest estimates for SNA 1. Differences between aerial-access harvest estimates in the Hauraki Gulf in 2004-05 and in 2011–12 are very similar to those inferred from the web cameras index, which suggests that web camera based relative harvest indices are robust for snapper. The web camera/creel index suggests that the recreational snapper harvest in the Hauraki Gulf decreased by about a quarter (-26%) between 2011–12 and 2012-13, followed by a further substantial decline in 2013-14 (-71% from the 2011-12 harvest). In East Northland, the catch in 2012-13 was slightly higher than that in 2011-12 (+16%), but it then declined to a similar degree below the 2011-12 catch in 2013-14 (-18%). In the Bay of Plenty the harvest decreased between 2011–12 and 2012-13 (-15%), followed by a further more substantial decline in 2013-14 (-47% from the 2011-12 harvest). These data reflect the variability of recreational harvests, in particular that it is not just abundance which drives harvest levels, but also changes in localised availability.

### **1.3 Customary non-commercial fisheries**

Snapper form important fisheries for customary non-commercial, but the annual catch is not known.

### **1.4 Illegal catch**

No new information is available to estimate illegal catch. For modelling SNA 1 and SNA 8 an assumption was made that non-reporting of catch was 20% of reported domestic commercial catch prior to 1986 and 10% of reported domestic commercial catch since the QMS was introduced. This was to account for all forms of under-reporting. These proportions were based on the black market trade in snapper and higher levels of under-reporting (to avoid tax) that existed prior to the introduction of the QMS. The 10% under-reporting post-QMS accounts for the practice of “weighing light” and the discarding of legal sized snapper.

### **1.5 Other sources of mortality**

No estimates are available regarding the amount of other sources of mortality on snapper stocks; although high-grading of longline fish and discarding of under-sized fish by all methods occurs. An at-sea study of the SNA 1 commercial longline fishery in 1997 (McKenzie 2000) found that 6–10% of snapper caught by number were under 25 cm (MLS). Results from a holding net study indicate that mortality levels amongst lip-hooked snapper caught shallower than 35 m were low.

Estimates for incidental mortality were based on other catch-at-sea data using an age-length structure model for longline, trawl, seine and recreational fisheries. In SNA 1, estimates of incidental mortality for the year 2000 from longline were less than 3% and for trawl, seine and recreational fisheries between 7% and 11% (Millar et al. 2001). In SNA 8, estimates of trawl and recreational incidental mortality were lower, mainly because of low numbers of 2 and 3 year old fish estimated in 2000.

In SNA 1, recreational fishers release a high proportion of their snapper catch, most of which was less than 27 cm (recreational MLS). An at sea study in 2006–07 recorded snapper release rates of 54.2% of the catch by trailer boat fishers and 60.1% of the catch on charter boats (Holdsworth & Boyd 2008). Incidental mortality estimated from condition at release was 2.7% to 8.2% of total catch by weight depending on assumptions used.

## 2. BIOLOGY

Snapper are demersal fish found down to depths of about 200 m, but are most abundant in 15–60 m. They are the dominant fish in northern inshore communities and occupy a wide range of habitats, including rocky reefs and areas of sand and mud bottom. They are widely distributed in the warmer waters of New Zealand, being most abundant in the Hauraki Gulf.

Although all snapper undergo a female phase as juveniles, after maturity each individual functions as one sex (either male or female) during the rest of its life. Sexual maturity occurs at an age of 3–4 years and a length of 20–28 cm; and the sex ratio of the adult population is approximately 50:50. Snapper are serial spawners, releasing many batches of eggs over an extended season during spring and summer. The larvae have a relatively short planktonic phase which results in the spawning grounds corresponding fairly closely with the nursery grounds of young snapper. Juvenile snapper (0+) are known to reach high abundances in shallow west and east coast harbours and estuaries around the northern half of the North Island and have also been observed in catches from trawl surveys conducted in shallow coastal waters around northern New Zealand, including Tasman and Golden Bays. Despite observations of spawning condition adults along the Wairarapa and Kapiti coasts, 0+ snapper have yet to be found in these areas. Young snapper disperse more widely into less sheltered coastal areas as they grow older. Large schools of snapper congregate before spawning and move on to the spawning grounds, usually in November–December. The spawning season may extend to January–March in some areas and years before the fish disperse, often inshore to feeding grounds. The winter grounds are thought to be in deeper waters where the fish are more widespread.

Water temperature appears to play an important part in the success of recruitment. Generally strong year classes in the population correspond to warm years, weak year classes correspond to cold years. (Francis 1993)

Growth rate varies geographically and from year to year. Snapper from Tasman Bay/Golden Bay and the west coast of the North Island grow faster and reach a larger average size than elsewhere. Snapper have a strong seasonal growth pattern, with rapid growth from November to May, and then a slowing down or cessation of growth from June to September. They may live up to 60 years or more and have very low rates of natural mortality. An estimate of  $M = 0.06 \text{ yr}^{-1}$  was made from catch curves of commercial catches from the west coast North Island pair trawl fishery in the mid-1970s. These data were re-analysed in 1997 and the resulting estimate of  $0.075 \text{ yr}^{-1}$  has been used in the base case assessments for SNA 1, 2, and 7 (and SNA 8 up to 2004). In the 2005 assessment for SNA 8, natural mortality was estimated within the model.

Estimates of biological parameters relevant to stock assessment are shown in Table 7.

## SNAPPER (SNA)

**Table 7: Estimates of biological parameters.**

Fishstock	Estimate		Source	
<u>1. Instantaneous rate of natural mortality (<i>M</i>)</u>				
SNA 1, 2 & 7	0.075		Hilborn & Starr (unpub. analysis)	
SNA 8	0.051 or 0.054		Estimated within model	
<u>2. Weight = <math>a(\text{length})^b</math> (Weight in g, length in cm fork length)</u>				
All	$a = 0.04467$	$b = 2.793$	Paul (1976)	
<u>3. von Bertalanffy growth parameters</u>				
	<u>Both sexes combined</u>			
	<i>K</i>	<i>t</i> <sub>0</sub>	<i>L</i> <sub>∞</sub>	
SNA 1	0.102	-1.11	58.8	Gilbert & Sullivan (1994)
SNA 2	0.061	-5.42	68.9	NIWA (unpub. analysis)
SNA 7	0.122	-0.71	69.6	MPI (unpub. data)
SNA 8	0.16	-0.11	66.7	Gilbert & Sullivan (1994)
<u>4. Age at recruitment (years)</u>				
SNA 1*	4 (39%) 5 (100%)		Gilbert et al (2000)	
SNA 7	3		MPI (unpub. data)	
SNA 8	3		Gilbert & Sullivan (1994)	

\* For years when not estimated

### 3. STOCKS AND AREAS

New Zealand snapper are thought to comprise either seven or eight biological stocks based on: the location of spawning and nursery grounds; differences in growth rates, age structure and recruitment strength; and the results of tagging studies. These stocks comprise three in SNA 1 (East Northland, Hauraki Gulf and BoP), two in SNA 2 (one of which may be associated with the BoP stock), two in SNA 7 (Marlborough Sounds and Tasman/Golden Bay) and one in SNA 8. Tagging studies reveal that limited mixing occurs between the three SNA 1 biological stocks, with greatest exchange between BoP and Hauraki Gulf.

### 4. ENVIRONMENTAL AND ECOSYSTEM CONSIDERATIONS

This section was updated for the 2013 Fishery Assessment Plenary after review by the Aquatic Environment Working Group. An issue-by-issue analysis is available in the 2012 Aquatic Environment and Biodiversity Annual Review ([www.mpi.govt.nz/Default.aspx?TabId=126&id=1644](http://www.mpi.govt.nz/Default.aspx?TabId=126&id=1644)).

#### 4.1 Role in the ecosystem

Snapper are one of the most abundant demersal generalist predators found in the inshore waters of northern New Zealand (Morrison & Stevenson 2001, Kendrick & Francis 2002), and as such are likely to be an important part of the coastal marine ecosystem (Salomon et al 2008). Localised depletion of snapper probably occurs within the key parts of the fishery (Parsons et al 2009), and this has unknown consequences for ecosystem functioning in those areas.

##### 4.1.1 Trophic interactions

Snapper are generalists, occupying nearly every coastal marine habitat less than 200 m deep. Owing to this generalist nature there is a large potential for a variety of trophic interactions to involve snapper. The diet of snapper is diverse and opportunistic, largely feeding on crustaceans, polychaetes, echinoderms, molluscs and other fish (Godfriaux 1969, Godfriaux 1974). As snapper increase in size, harder bodied and larger diet items increase in importance (e.g. fish, echinoids, hermit crabs, molluscs and brachyuran crabs) (Godfriaux 1969, Usmar 2012). There is some evidence to suggest a seasonal component to snapper diet, with high proportions of pelagic items (e.g. salps and pelagic fish such as pilchards) observed during spring in one study (Powell 1937).

There is some evidence to suggest that snapper have the ability to influence the environment that they occupy in some situations. On some rocky reefs, recovery of predators inside marine reserves (including snapper and rock lobster, *Jasus edwardsii*) has led to the recovery of algal beds through predation exerted on herbivorous urchins (Babcock et al 1999; Shears & Babcock 2002). Snapper competes with other species; overlap in diet is likely with a number of other demersal predators (e.g. tarakihi, red gurnard, trevally, rig, and eagle ray). The wide range of prey consumed by these species and differences in diet preference and habitat occupied, however, is likely to reduce the amount of competition overall (Godfriaux 1970, 1974). The importance of snapper as a food source for other predators is poorly understood.

#### 4.1.2 Ecosystem Indicators

Tuck et al (2009) used data from the Hauraki Gulf trawl survey series to derive fish-based ecosystem indicators using diversity, fish size, and trophic level. This trawl survey ran until 2000 and covers a key component of the distribution of snapper. The survey has not been conducted since, however, and the current inshore trawl surveys cover only the southern end of snapper distribution in New Zealand. Tuck et al (2009) showed decreasing trends in the proportion of species with low resilience (from FishBase, Froese & Pauly 2000) and the proportion of demersal fish species in waters shallower than 50 m in the Hauraki Gulf. Several indices of fish diversity showed significant declines in muddy waters shallower than 50 m, especially in the Firth of Thames. Tuck et al (2009) did not find size-based indicators as useful as they have been overseas, but there was some indication that the maximum size of fish has decreased in the Hauraki Gulf survey area, especially over sandy bottoms. Since 2008, routine measurement of all fish species in New Zealand trawl surveys has been undertaken and this may increase the utility of size-based indicators in the future.

#### 4.2 Incidental catch (fish and invertebrates)

Most snapper taken in SNA 1 and 8, and some taken in SNA 7, is the declared target species, but some snapper is taken as a bycatch in a variety of inshore trawl and line fisheries. No summaries of observed fish and invertebrate bycatch in snapper target fisheries are currently available, so the best available information is from research fishing conducted in the areas where target fisheries take place. Although the gear used for these surveys may be different than that used in the fishery itself (e.g. smaller mesh cod ends are used in trawl surveys), they are conducted in the same areas and provide some insight as to the fish and invertebrate species likely to be caught in association with snapper.

More than 70 species have been captured in trawl surveys within SNA 1 but catches are dominated by snapper. Kendrick & Francis (2002) noted the following species in more than 30% of tows by research vessels *Ikaterere* and *Kaharoa*: jack mackerels (three species), John dory, red gurnard, sand flounder, leatherjacket, rig, eagle ray, lemon sole, and trevally (see also Langley 1995a, Morrison 1997, Morrison and Francis 1997, Jones et al 2010). Smaller numbers of invertebrates are captured including green-lipped mussel, arrow squid, broad squid, octopuses, and scallop (Langley 1995a, Morrison 1997, Morrison & Francis 1997 and Jones et al 2010). For SNA 1, information on the bycatch associated with research longlining during tagging surveys is also available, although restricted to the inner and western parts of the Hauraki Gulf. The most common bycatch species in this area included: rig, school shark, hammerhead shark, eagle ray, stingrays, conger eel, trevally, red gurnard, jack mackerels, blue cod, John dory, kingfish, frostfish and barracouta (Morrison and Parsons unpublished data).

Trawl surveys targeting juvenile snapper in Tasman and Golden Bays have captured more than 50 finfish species. Common bycatch species (Blackwell & Stevenson 1997) were: spiny dogfish, red cod, barracouta, red gurnard, jack mackerel (three species), hake, blue warehou, tarakihi and porcupine fish. Invertebrates captured included sponges, green-lipped mussel, octopuses, arrow squid, nesting mussel, and horse mussel. Over 80 species have been captured in trawl surveys within SNA 8. Red gurnard, jack mackerel (three species), trevally, barracouta, school shark, spiny dogfish, rig, John dory and porcupine fish were the most abundant finfish (Langley 1995b, Morrison 1998, Morrison & Parkinson 2001). Few invertebrates other than arrow squid were caught (Morrison & Parkinson 2001)

### 4.3 Incidental Catch (mammals, seabirds, turtles, and protected fish)

For protected species, capture estimates presented here include all animals recovered to the deck (alive, injured or dead) of fishing vessels but do not include any cryptic mortality (e.g., seabirds struck by a warp or caught on a hook but not brought onboard the vessel, Middleton & Abraham 2007, Brothers et al 2010).

#### 4.3.1 Marine mammal interactions

There were no observed captures of marine mammals in trawls targeting snapper between 2002–03 and 2011–12 but low observer coverage of inshore trawlers (average 0.85% in FMAs 1 and 9 over these years, Thompson & Abraham In prep.) means that the frequency of interactions is highly uncertain. In these same years, there were no observed marine mammal captures in snapper longline fisheries where coverage has averaged 1.6% of hooks set (3.0 and 4.3% in the two most recent years).

#### 4.3.2 Seabird interactions

There were only two observed captures of seabirds (one flesh-footed shearwater and one unidentified small bird) in trawls targeting snapper between 2002–03 and 2009–10 but low observer coverage of inshore trawlers (average 0.85% in FMAs 1 and 9 over these years, Thompson & Abraham In prep.) means that the frequency of interactions is highly uncertain. The estimated number of seabird captures in the snapper bottom longline fishery declined from 3 436 in 2000–01 to 247–644 in 2003–04 (depending on the model used, Table 8, estimates from MacKenzie & Fletcher 2006, Baird & Smith 2007, 2008, Abraham & Thompson 2010). The estimated number of captures between 2003–04 and 2006–07 appears to have been relatively stable at about 400–600 birds each year.

Between 2002–03 and 2011–12, there were 85 observed captures of birds in snapper longline fisheries (Table 9) but no estimates of total captures for the 2011–12 fishing year are yet available. The rate of capture varied between 0 and 0.1 birds per 1000 hooks observed, fluctuating without obvious trend. Seabirds observed captured in snapper longline fisheries were mostly fluttering shearwater (63%), flesh-footed shearwater (19%), and black (Parkinson's) petrel (14%), and all were taken in the Northland-Hauraki area (Table 10). These numbers should be regarded as only a general guide on the composition of captures because the observer coverage is low, is not uniform across the area, and may not be representative.

**Table 8: Model based estimates of seabird captures in the SNA 1 bottom longline fishery from 1998–99 to 2006–07 (from McKenzie & Fletcher 2006 (for vessels under 28 m), Baird & Smith 2007, 2008, Abraham & Thompson 2010). Numbers in parentheses are 95% confidence limits or estimated CVs.**

Fishing year	Model based estimates of captures					
	MacKenzie & Fletcher		Baird & Smith		Abraham & Thompson	
1998–99	1 464	(271 – 9 392)	–	–	–	–
1999–00	2 578	(513 – 13 549)	–	–	–	–
2000–01	3 436	(697 – 17 907)	–	–	–	–
2001–02	1 856	(353 – 11 260)	–	–	–	–
2002–03	1 583	(299 – 9 980)	–	–	739	(332 – 1 997)
2003–04	247	(51 – 1 685)	546	(CV = 34%)	644	(301 – 1 585)
2004–05	–	–	587	(CV = 42%)	501	(245 – 1 233)
2005–06	–	–	–	–	469	(222 – 1 234)
2006–07	–	–	–	–	457	(195 – 1 257)

**Table 9: Number of tows by fishing year, observed, and estimated seabird captures in the snapper bottom longline fishery, 2002–03 to 2011–12. No. obs, number of observed hooks; % obs, percentage of hooks observed; Rate, number of captures per 1000 observed hooks. Estimates are based on methods described in Abraham et al (2013) and are available via <http://www.fish.govt.nz/en-nz/Environmental/Seabirds/>. Estimates from 2002–03 to 2010–11 are based on data version 20120531 and preliminary estimates for 2011–12 are based on data version 20130304.**

	Fishing effort			Observed captures		Estimated captures		
	All hooks	No. obs	% obs	Number	Rate	Mean	95% c.i.	% included
2002–03	13 661 602	0	0.0	0	-	580	314–857	100.0
2003–04	12 193 788	193 893	1.6	10	0.052	488	268–723	100.0
2004–05	11 510 191	250 985	2.2	13	0.052	420	227–618	100.0
2005–06	11 694 613	116 290	1.0	12	0.103	355	196–527	100.0
2006–07	10 347 591	62 360	0.6	0	0	361	186–543	100.0
2007–08	9 048 572	0	0.0	0	-	312	160–474	100.0
2008–09	8 956 484	268 746	3.0	20	0.074	306	170–453	100.0
2009–10	11 022 455	485 668	4.4	30	0.062	347	196–508	100.0
2010–11	11 346 632	0	0.0	0	-	366	191–552	100.0
2011–12†	11 032 280	0	0.0	0	-	-	-	-

† Provisional data, no model estimates available.

**Table 10: Number of observed seabird captures in the snapper longline fishery, 2002–03 to 2011–12, by species or species group. The risk ratio is an estimate of aggregate potential fatalities across trawl and longline fisheries relative to the Potential Biological Removals, PBR (from Richard & Abraham 2013 where full details of the risk assessment approach can be found). It is not an estimate of the risk posed by fishing for snapper. Other data version 20130304.**

Species	Risk Ratio	Captures (Northland and Hauraki)
Black petrel	Very high	28
Flesh footed shearwater	Very high	37
Pied shag	Very low	2
Black backed gull	-	1
Buller's shearwater	-	1
Fluttering shearwater	-	3
Red billed gull	-	1
Gannets	N/A	2
Unidentified seabird	N/A	12
<b>Total</b>	<b>N/A</b>	<b>85</b>

### 4.3.3 Sea turtle interactions

Between 2002–03 and 2011–12 there has been ten observed capture of a green turtles across the snapper longline fishery occurring in the Northland and Hauraki fishing area. Observer records documented the green turtle as captured and released alive (MPI Unpublished data).

### 4.4 Benthic interactions

A proportion of the commercial catch of snapper is taken using bottom trawls in Benthic Optimised Marine Environment Classification (BOMECE, Leathwick et al 2009) classes A, C (northern shelf) and H (shelf break and upper-slope) (Baird & Wood 2012), and at least 90% of trawls occur shallower than 100 m depth (Baird et al 2011, tabulating only data from TCEPR forms). Trawling for snapper, like trawling for other species, is likely to have effects on benthic community structure and function (e.g. Thrush et al 1998, Rice 2006) and there may be consequences for benthic productivity (e.g. Jennings 2001, Hermsen et al 2003, Hiddink et al 2006, Reiss et al 2009). These consequences are not considered in detail here but are discussed in the 2012 Aquatic Environment and Biodiversity Annual Review.

## 4.5 Other considerations

### 4.5.1 Spawning disruption

Fishing within aggregations of spawning fish may have the potential to disrupt spawning behaviour and, for some fishing methods or species, may lead to reduced spawning success. No research has been conducted on disruption of snapper spawning, but aggregations of spawning snapper often receive high commercial and recreational fishing effort (Ministry for Primary Industries unpublished data). Areas likely to be important for snapper spawning include the Hauraki Gulf (Cradock Channel, Coromandel Harbour to the Firth of Thames, and between the Noises, Tiritiri Matangi and Kawau Islands (Zeldis & Francis 1998)), Rangaunu and Doubtless Bay, the Bay of Islands, eastern Bay of Plenty, and the coastal areas adjacent to the harbour mouths on the west coast such as the Manukau and Kaipara Harbours (Hurst et al 2000).

### 4.5.2 Genetic effects

Fishing, environmental changes, including those caused by climate change or pollution, could alter the genetic composition or diversity of a species. Bernal-Ramírez et al (2003) estimated genetic diversity and confidence limits for snapper in Tasman Bay and the Hauraki Gulf. They showed a significant decline of both mean heterozygosity and mean number of alleles in Tasman Bay, but only random fluctuations in the Hauraki Gulf. In Tasman Bay, there was a decrease in genetic diversity at six of seven loci examined, compared with only one in the Hauraki Gulf. Hauser et al (2003) associated this decline with overfishing of the SNA 7 stock and estimated the effective population size in Tasman Bay as only 46–176 individuals between 1950 and 1998.

### 4.5.3 Habitat of particular significance to fisheries management

Habitat of particular significance for fisheries management (HPSFM) does not have a policy definition (Ministry for Primary Industries, 2013) although work is currently underway to generate one. For juvenile snapper, it is likely that certain habitats, or locations, are critical to successful recruitment of snapper. Post settlement juvenile snapper (10–70 mm fork length) associate strongly with three-dimensional structured habitats in estuaries, harbours and sheltered coastal areas (such as beds of seagrass and horse mussels, Morrison unpublished data, Thrush et al 2002, Parsons et al 2009). The reason for this association is currently unclear, but the provision of food and shelter are likely explanations. Some potential nursery habitats appear to contribute disproportionately to their area. The Kaipara Harbour in northern New Zealand contributes a disproportionately high proportion of successful recruits to the SNA 8 fishery (M. Morrison unpublished data) and a similar situation exists for snapper from Port Phillip Bay in Australia (Hamer et al 2011). These habitats are subject to land-based stressors (Morrison et al 2009) that may affect their production of juvenile snapper and recruitment to the SNA 8 fishery.

## 5. STOCK ASSESSMENT

Stock assessments for SNA 2 and SNA 8 were last completed in 2009 and 2005 respectively. Based on a preliminary assessment undertaken in 2012, a new assessment of SNA 1 was conducted in 2013. A new assessment for SNA 7 was conducted in 2015.

### 5.1 SNA 1 (Auckland East)

#### 5.1.1 Model structure

The model used for the 2013 assessment was written using CASAL (Bull et al 2012) and is a development of the three-stock, three-area model used in the 2012 assessment (Francis & McKenzie In prep. a). The 2012 assessment was given a quality ranking of “2” due to lack of convergence of MCMCs and poor estimates of the extent of depletion in 1970. These problems have largely been resolved in the new assessment.

The model covered the time period from 1900 to 2013 (i.e., fishing years 1899–1900 to 2012–13), with two time steps in each year (Table 11).

The assessment explicitly modelled the movement of fish between areas and assumed a Home Fidelity (HF) movement dynamic. Under the HF movement, fish spawn in their home area and some move to other areas at other times of the year where they are subject to fishing. There were two sets of migrations: in time step 1, all fish returned to their home (i.e., spawning) area just before spawning; and in time step 2, some fish moved away from their home area into another area. This second migration may be characterised by a  $3 \times 3$  matrix, in which the  $ij$ th element,  $p_{ij}$ , is the proportion of fish from the  $i$ th area that migrate to the  $j$ th area.

The model partitions the modelled population by age (ages 1–20, where the last age was a plus group), stock (three stocks, corresponding to the parts of the population that spawn in each of three subareas of SNA 1), area (the three subareas), and tag status (grouping fish into six categories – one for untagged fish, and one each for each of five tag release episodes). That is, at any point in time, each fish in the modelled population would be associated with one cell in a  $20 \times 3 \times 3 \times 6$  array, depending on its age, the stock it belonged to, the area it was currently in and its tag status at that time. To avoid confusion about areas and stocks we use two-letter abbreviations (EN, HG, BP) for areas, and longer abbreviations (ENLD, HAGU, BOP) to denote stocks. As with previous snapper models (e.g., Gilbert et al 2000), this model did not distinguish fish by sex.

**Table 11: Annual model time steps and the processes and observations used in each time step** Note that the home area for a fish is where it spawns (and was recruited). Each year some fish migrate away from their home ground (in step 2) and then return home in step 1 of the following year.

Time step	Model processes (in temporal order)	Observations <sup>2,3</sup>
1	age incrementation, migration to home area, recruitment, spawning, tag release	
2	migration from home area, natural and fishing mortality <sup>1</sup>	biomass, length and age compositions, tag recapture

<sup>1</sup>Fishing mortality was applied after half the natural mortality

<sup>2</sup>The tagging biomass estimate was assumed to occur immediately before the mortality; all other observations occurred half-way through the mortality

<sup>3</sup>See Table 13 for more details of all observations

A total of 168 parameters were estimated in the base model (Table 12). The six migration parameters define the  $3 \times 3$  migration matrix described above (there are only six parameters because the proportions in each row of the matrix must sum to 1). Selectivities were assumed to be age-based and double normal, and to depend on fishing method but not on area. Three selectivities were estimated for commercial fishing (for longline, single trawl, and Danish seine); one for the (single trawl) research surveys, and two for recreational fisheries (for before and after a change in recreation size limit in 1995). All priors on estimated parameters were uninformative except for the usual lognormal prior on year-class strengths (with coefficient of variation (CV) 0.6).

Year class strengths (YCS) were estimated as free parameters but only for years where there was at least one observation of catch-at-age. The YCS estimation period in the model was also the period over which the  $R_0$  parameter was also estimated. YCS estimation conformed to the Haist parameterisation in which the mean of the YCSs is constrained to 1 (Bull et al 2012). For years where YCS could not be estimated as free parameters, YCS was set to 1.

**Table 12: Details of parameters that were estimated in the model.**

Type	Description	No. of parameters	Prior
$R_0$	Mean unfisher recruitment for each stock	3	uniform-log
YCS	Year-class strengths by year and stock	136 <sup>1</sup>	lognormal <sup>2</sup>
Migration	Proportions migrating from home grounds	6	uniform
Selectivity	Proportion selected by age by a survey or fishing method	18	uniform
$q$	Catchability (for relative biomass observations)	<u>5</u>	uniform-log
		168	

<sup>1</sup>In the MPD run YCSs were estimated for years 1966–2007 for ENLD, 1951–2007 for HAGU, and 1971–2001 for BOP; in the MCMC run the most recent years, 2008–2012, were also estimated.

<sup>2</sup>With mean 1 and coefficient of variation 0.6

Some parameters were fixed, either because they were not estimable with the available data (notably natural mortality and stock-recruit steepness were fixed at values determined by the Working Group), or because they were estimated outside the model (Table 13). As in 2012, mean length at age was



## SNAPPER (SNA)

specified by yearly values (rather than a von Bertalanffy curve) because these values showed a strong trend for the older ages. Data were available for 1994–2010 for ENLD, and for 1990–2010 for HAGU and BOP. In each stock, mean lengths for earlier years were set to the average values over these years, and for later years (including projections) to the 2006–2010 average.

**Table 13: Details of parameters that were fixed in the model.**

Natural mortality	0.075 y <sup>-1</sup>
Stock-recruit steepness (Beverton & Holt)	0.85
Tag shedding (instantaneous rate, 1985 tagging)	0.486 y <sup>-1</sup>
Tag detection (1985 and 1994 tagging)	0.85
Proportion mature	0 for ages 1-3, 0.5 for age 4, 1 for ages > 4
Length-weight [mean weight (kg) = $a$ (length (cm)) <sup><math>b</math></sup> ]	$a = 4.467 \times 10^{-5}$ , $b = 2.793$
Mean lengths at age	provided for years 1990–2010 <sup>1</sup>
Coefficients of variation for length at age	0.10 at age 1, 0.20 at age 20
Pair trawl selectivity	$a_1 = 6$ y, $\sigma_L = 1.5$ y, $\sigma_R = 30$ y
<sup>1</sup> See text for details	

The most important change from the model used in the 2012 assessment was that the catch history was revised and extended back to 1900, and it was assumed that each stock was at its unfished level ( $B_0$ ) in 1900. Two other changes of consequence affected the tag-recapture data sets that were ‘condensed’ (i.e., the number of length classes in each data set was substantially decreased by combining adjacent length classes until each remaining length class contained at least 5 observed recaptures) and iteratively reweighted, together with the composition data sets (for details see Francis & McKenzie In prep. b). Other minor changes included dropping small fisheries (pro-rating their catches over the remaining fisheries in the same area) and removing priors on recreational selectivities.

Five types of observations were used in the base stock assessment (Table 14). These were the same as in the 2012 assessment (Francis & McKenzie In prep. a) except for the addition of 2012 data points for each of the CPUE time series and the recreational length compositions.

**Table 14: Details of observations used in the stock assessment model**

Type	Likelihood	Area <sup>1</sup>	Source	Range of years	No. of years
Absolute biomass	Lognormal	BOP	1983 tagging	1983	1
Relative biomass (CPUE or survey)	Lognormal	BOP	longline	1990–2011	22
		ENLD	longline	1990–2011	22
		HAGU	longline	1990–2011	22
		BOP	single trawl	1996–2011	16
		HAGU	research survey	1983–2001	13
Type	Likelihood	Area <sup>1</sup>	Source	Range of years	No. of years
Age composition	Multinomial	HAGU	longline	1985–2010	22
		BOP	longline	1990–2010	19
		ENLD	longline	1985–2010	18
		HAGU	Danish seine	1970–1996	11
		HAGU	research survey	1985–2001	10
		HAGU	single trawl	1975–1994	6
		BOP	single trawl	1990–1995	4
Type	Likelihood	Area <sup>1</sup>	Source	Range of years	No. of years
Age composition	Multinomial	BOP	research survey	1990–1996	3
		ENLD	research survey	1990	1
		BOP	Danish seine	1995	1
Length composition		BOP	recreational fishing	1991–2012 <sup>2</sup>	14
		ENLD	recreational fishing	1991–2012 <sup>2</sup>	14
		HAGU	recreational fishing	1991–2012 <sup>2</sup>	14
Tag recapture 1985	Binomials	Area tagged <sup>1</sup>	Year tagged	Areas recaptured <sup>1</sup>	Years recaptured
		ENLD	1983	ENLD, HAGU	1984,
		HAGU	1983	ENLD, HAGU	1984, 1985
		ENLD	1993	ENLD, HAGU, BOP	1994, 1995
		HAGU	1993	ENLD, HAGU, BOP	1994, 1995
BOP	1993	ENLD, HAGU, BOP	1994, 1995		

<sup>1</sup>Areas are East Northland (ENLD), Hauraki Gulf (HAGU), and Bay of Plenty (BOP)

<sup>2</sup>All length composition data sets were split into pre-1995 (2 years) and post-1995 (11 years) because recreational selectivity was assumed to change in 1995

### Data weighting

The approach to data weighting followed the methods of Francis (2011) except that a new method was used to weight the tag-recapture data (not discussed by Francis 2011) via the dispersion parameter (for details see Francis & McKenzie In prep. b). CVs on the various abundance data sets were defined *a priori* to be consistent with the most “plausible” fit the model was expected to achieve to the data (as agreed by the working group).

### 5.1.2 Catch History

#### Recreational catch

Direct estimates of annual recreational harvest from the three areas of SNA 1 (East Northland, Hauraki Gulf and Bay of Plenty) are available from aerial-access surveys conducted in 2004–05 and 2011–12 (Table 5) (Hartill et al 2007; MPI unpublished data).

The recreational catch history used in the previous 2012 stock assessment for SNA 1 was based on commercial longline CPUE indices (1990 to 2011) scaled to the 2004–05 aerial-access estimates for each area of SNA 1. In 2012 the Working Group decided that commercial longline CPUE indices should not be used to inform recreational catch histories because the 2011–12 aerial-access harvest estimates were well above those predicted by the long line CPUE based approach used in 2012, particularly for the Hauraki Gulf. Instead the Working Group decided that an alternative creel survey based recreational kilogram per trip index provides a more realistic means of interpolating between the 2004–05 and 2011–12 aerial-access harvest estimates, in all three areas of SNA 1. Recreational kilogram per trip data are available for many of the years since 1991, especially since 2001, and these data explicitly take into account the 1995 changes to the recreational MLS and bag limits. These indices are based on creel survey data collected between January and April only. The geometric mean of the recreational kilogram per trip index over the period 2004–05 to 2011–12 was used to scale this index up to the level of the geometric mean of the two aerial-access harvest estimates. Exponential curves fitted to the recreational kg per trip index were used to provide interpolated catch estimates for years between 1990 and 2012 where no year index was available (Figure 2). The recreational harvest in 1970 was assumed to be 70% of the 1989–90 estimates in each area, with a linear increase in annual catch across the intervening years (Figure 2).

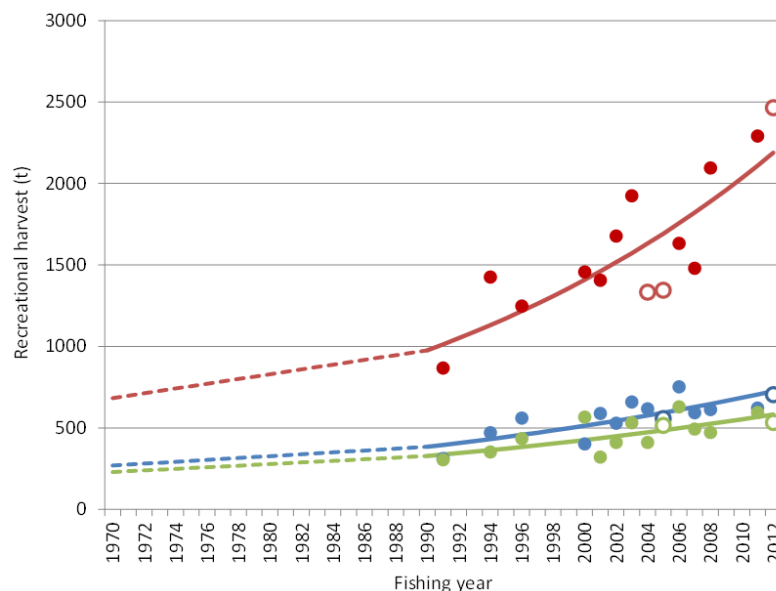

**Figure 2:** Recreational catch histories for the three areas of SNA 1 (Hauraki Gulf in red, East Northland in blue, and the Bay of Plenty in green). Open circles denote aerial-access survey estimates, closed circles denote recreational kilogram per trip indices scaled to the geometric mean of the aerial-access estimates, solid curved lines denote exponential fits to the scaled kilogram per trip indices which were used to predict harvests for those years for which creel survey data were not available, and dashed lines denote linear interpolations between 1990 and 1970 (when harvests were assumed to be at 70% of that predicted for 1990).

## SNAPPER (SNA)

By choosing to scale recreational catch to the relative CPUE between years and scaling these estimates to the geometric mean of the two aerial surveys, the Working Group implicitly assumed that effort has remained constant throughout the period 1990–2012. Because recreational catch increased more rapidly than the BLL CPUE from 2007, the model estimated an increasing recreational exploitation rate in order to match the input catches. Increasing exploitation rates with fixed effort can only be resolved if recreational catchability also increased. The Working Group agreed that this was plausible even though relative recreational catchability must have increased by about 50% to account for the increased recreational catch estimates between 2005 and 2012. Projections also require the additional assumption that relative recreational catchability will remain at the values that were associated with the projected exploitation rate. The Working Group agreed to test the sensitivity of the projections to the catchability assumption by projecting forward using high and low recreational exploitation rate estimates: a) from 2013, the final model year, and b) from the average 1995–2005 exploitation rate, a period of relatively constant recreational catch incorporating the 2005 aerial catch estimate.

Recreational catch histories for each area for the period 1900 to 1970 were based on the average of two expert opinions of the harvest in 1900, provided by two regular members of the Marine Amateur Fishing Working Group. This averaged estimate was used to generate a linearly increasing recreational catch history for the period 1900 to 1970 (Figure 3).

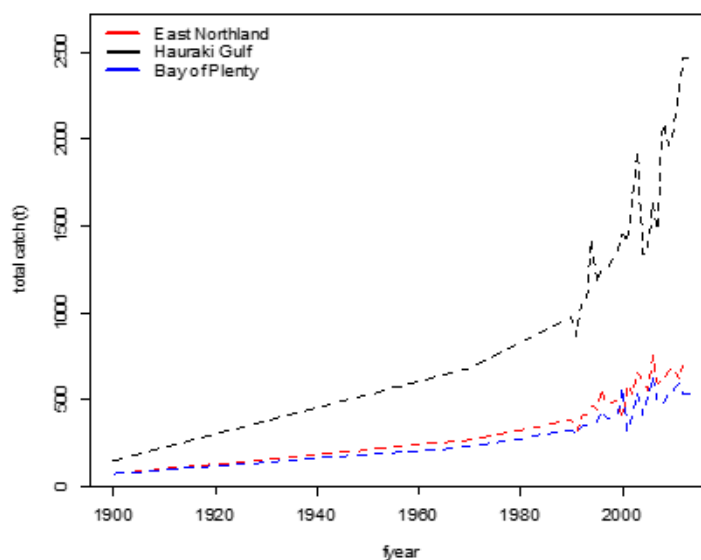

Figure 3: Assumed and derived recreational catch histories for the period 1900 to 2013, that were used in the 2013 SNA 1 assessment model.

The customary harvest is not known and no additional allowance is made beyond the recreational catch.

### Commercial catch

The SNA 1 commercial catch histories for the various method area fisheries after 1989–90 were derived from the Ministry for Primary Industries (MPI) catch effort reporting database (*warehouse*); catches for method and area between 1981–82 and 1989–90 were constructed on the basis of data contained in archived MPI databases.

Commercial catch histories for the period 1915 through to 1982 were derived from two sources as follows:

- 1915–73: Annual Reports on Fisheries, compiled by the Marine Department to 1971 and the Ministry of Agriculture and Fisheries to 1973 as a component of their Annual Reports to Parliament published as Appendices to the Journal of the House of Representatives (AJHR). From 1931 to 1943 inclusive, data were tabulated by April–March years; these were equated with the main

calendar year (e.g. 1931–32 landings are treated as being from 1931). From 1944 onwards, data were tabulated by calendar year.

- 1974–82: Ministry of Agriculture and Fisheries, Fisheries Statistics Unit (FSU) calendar year records published by King (1985). The available data grouped catches for all species comprising less than 1% of the port totals as “Minor species”. An FSU hardcopy printout dated 23 March 1984 held by NIWA was used to provide species-specific catches in these cases (although this had little effect for snapper given that it is typically a major species in SNA 1 ports).

No commercial catch records are available prior to 1915; therefore, for the purposes of the current assessment the 1915 catch totals were applied back to 1900.

The only information available on the spatial distribution of SNA 1 landings before 1983 comes from “The Wetfish Report” (Ritchie et al 1975) in which snapper landings for old statistical areas were provided by year and month for the period 1960–1970. The boundaries of the old Statistical Areas 2, 3 and 4 are similar to those for the East Northland, Hauraki Gulf and Bay of Plenty substocks. However, Area 4 is smaller than the Bay of Plenty substock, whereas Area 2 is larger than East Northland and Area 3 is larger than Hauraki Gulf. Nevertheless, the match between old statistical areas and substock boundaries is likely to be close enough to use the catch split from “The Wetfish Report” to apportion SNA 1 landings among substocks. The percentage split by statistical area varied little over the 11-year period 1960–70:

Area 2: 17–20% (mean 19%)  
 Area 3: 54–59% (mean 56%)  
 Area 4: 22–29% (mean 25%).

The mean percentages for Areas 2, 3 and 4 were used to apportion 1960–70 SNA 1 landings among East Northland, Hauraki Gulf and Bay of Plenty respectively. In the absence of any information on the spatial distribution of catches before 1960, the same percentages were applied to SNA 1 landings for 1900–1959.

The historical SNA 1 commercial catch time-series was divided into four method fisheries: longline; single bottom trawl; pair bottom trawl; and Danish seine. Catches from “other” commercial methods (predominantly setnet) were not explicitly modelled but the catch totals were pro-rated across the fisheries in the same area. Information on specific catching methods becomes increasingly less reliable prior to 1973 so the area catch method splits from the early 1970s were applied back to 1900.

As was done for the 2000 and 2012 assessments; commercial catch totals prior to the 1986 QMS year were adjusted upwards to account for an assumed 20% level of under-reporting. Catch totals post QMS were likewise scaled assuming 10% under-reporting (Figures 4 and 5).

### **Estimation of foreign commercial landings**

In the 1997–98 SNA 1 assessment (Davies 1999), the foreign (Japanese longline) catch was assumed to have occurred between 1960 and 1977, with cumulative total removals over the period at three alternative levels: 20 000 t, 30 000 t and 50 000 t. The assumed pattern of catches increased linearly to a peak in 1968 then declined linearly to 1977; the catch was split evenly between east Northland and the Hauraki Gulf/Bay of Plenty. For the current assessment, the base case level of total foreign catch for the period between 1960 and 1977 was assumed to be 30 000 t, catch apportioned among the three substocks in the ratio 50% East Northland, 10% Hauraki Gulf and 40% Bay of Plenty and added to the domestic longline method totals.

**SNAPPER (SNA)**

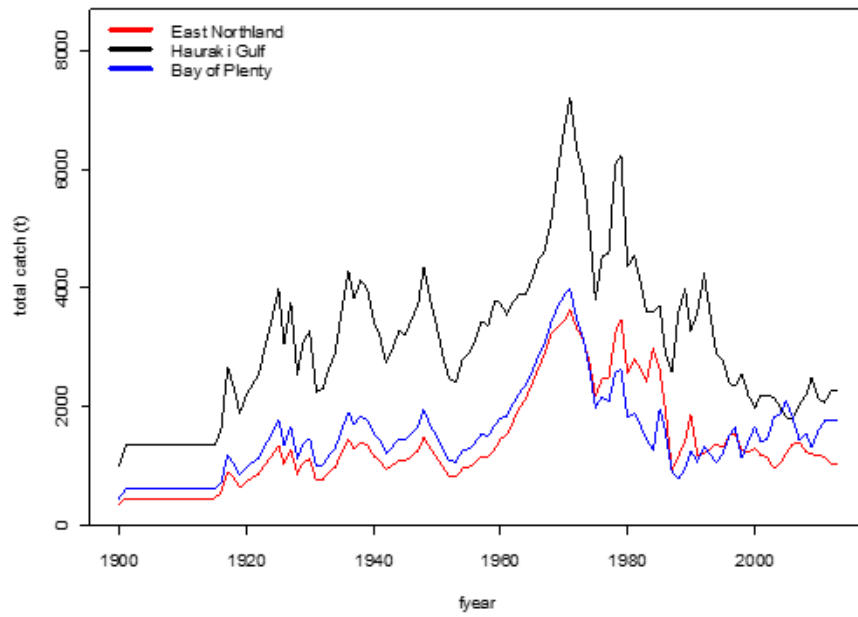

fy

**Figure 4: Commercial catch histories by area (adjusted for under-reporting) plus foreign catch used as input to the 2013 SNA 1 assessment model.**

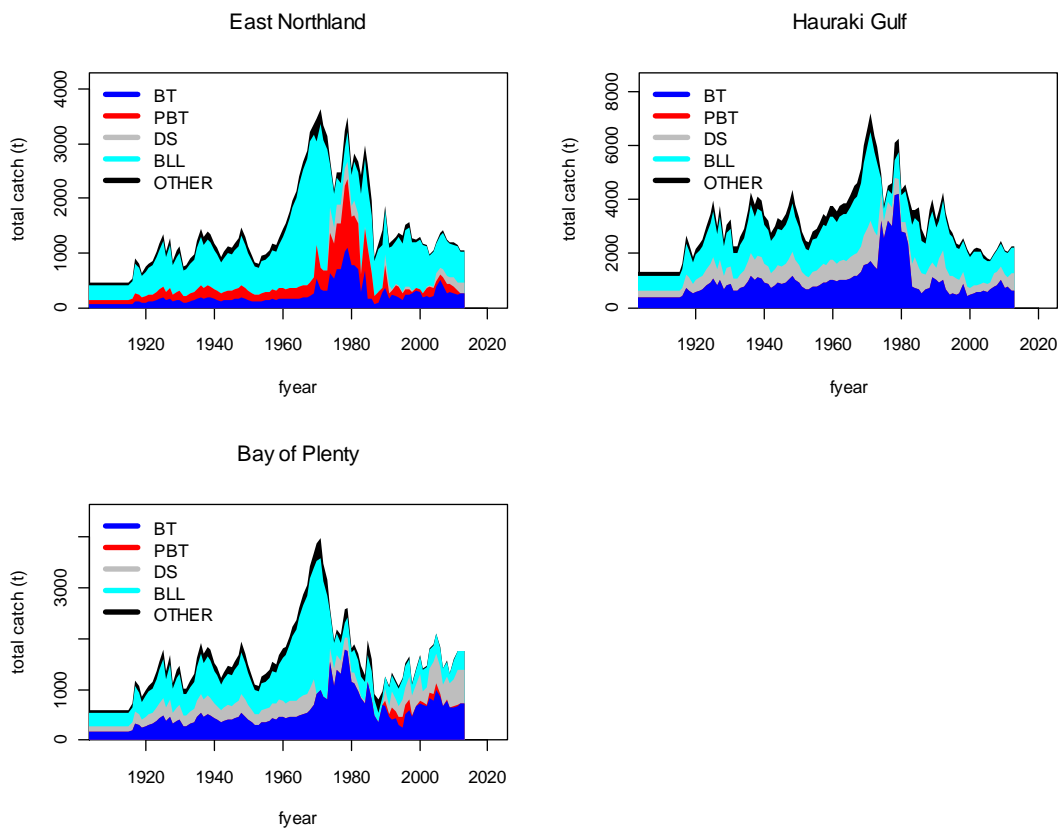

**Figure 5: Commercial catch histories by method and area (adjusted for under-reporting) used as input to the 2013 SNA 1 assessment model.**

### 5.1.3 Abundance indices

#### Trawl surveys

Trawl surveys were carried out in all three areas between the mid-1980s and 2000. Unfortunately, the only area for which a viable series of abundance estimates exists is the Hauraki Gulf. An index of relative numbers of fish surveyed from the Hauraki Gulf trawl survey series was fitted in the model and was assigned an overall CV of 0.15 (Table 14).

#### Longline CPUE

CPUE indices for the fishing years 1989–90 to 2011–12 were derived using data from bottom longline fisheries operating in the East Northland, Hauraki Gulf and Bay of Plenty areas within SNA 1 (see also McKenzie & Parsons 2012). Data for years prior to 2007–08 were fisher daily amalgamated catch totals, i.e. catch per day. After 1 October 2007 longline fishers were required to report catch and effort on a per set or event basis. Combining the data required aggregating the more detailed post 2007 data at the daily catch level. The validity of doing this was explored by looking for discontinuities in the annual median number of hooks reported by the core vessels over the form change interval. It was concluded that combining the two data series in a single analysis was appropriate.

Analysis was restricted to a subset of “core” vessels. The vessel selection process sought to:

- minimise the number of vessels in the analysis;
- maximise the proportion of total longline catch: threshold set at 60%;
- maximise the number of years in the fishery;
- maximise the average number of trips per year.

Standardised CPUE indices were derived as the coefficient of the year covariate in a log-linear regression model of daily log-catch (kg). Other variables offered to the model were vessel-id, target, month, statistical area, number of hooks and number of sets (refer McKenzie & Parsons 2012). Parameters selected by the model are given in Table 15.

Alternative analyses were undertaken, using more vessels, to include at least 80% of the total longline catch for the last five years. These analyses produced results consistent with those using fewer vessels and less of the catch suggesting that the derived standardised indices were relatively insensitive to the core vessel selection and the proportion of the total longline catch included.

The pattern in nominal (unstandardised) longline CPUE shows increasing trends in all three areas (Figure 6). Increasing trends in the standardised CPUE indices are also seen in the Hauraki Gulf and Bay of Plenty areas, however, the increase in Hauraki Gulf abundance is less steep than the unstandardised indices (Figure 6). The difference between the standardised and unstandardised longline indices is most pronounced for East Northland with the standardised indices being much flatter (Figure 6).

**SNAPPER (SNA)**

**Table 15: Parameters (covariates) selected in the log-linear model standardisation of daily log-catch from longline (log catch-per-day) and bottom trawl (log catch per unit tow) by area along with the proportion of variance explained (model R-square) by the addition of each successive term (model R-square).**

**Long Line**

**East Northland**

<i>parameter:</i>	Fyear	log (number_of_hooks)	vessel	month	target
<i>model R-square:</i>	0.06	0.30	0.35	0.39	0.41

**Hauraki Gulf**

<i>parameter:</i>	Fyear	log (number_of_hooks)	vessel	month
<i>model R-square:</i>	0.08	0.34	0.44	0.49

**Bay of Plenty**

<i>parameter:</i>	Fyear	vessel	log (number_of_hooks)	target
<i>model R-square:</i>	0.07	0.43	0.53	0.57

**Bottom Trawl**

**Bay of Plenty**

<i>parameter:</i>	Fyear	target	vessel	depth	month	stat-area
<i>model R-square:</i>	0.01	0.10	0.15	0.17	0.19	0.21

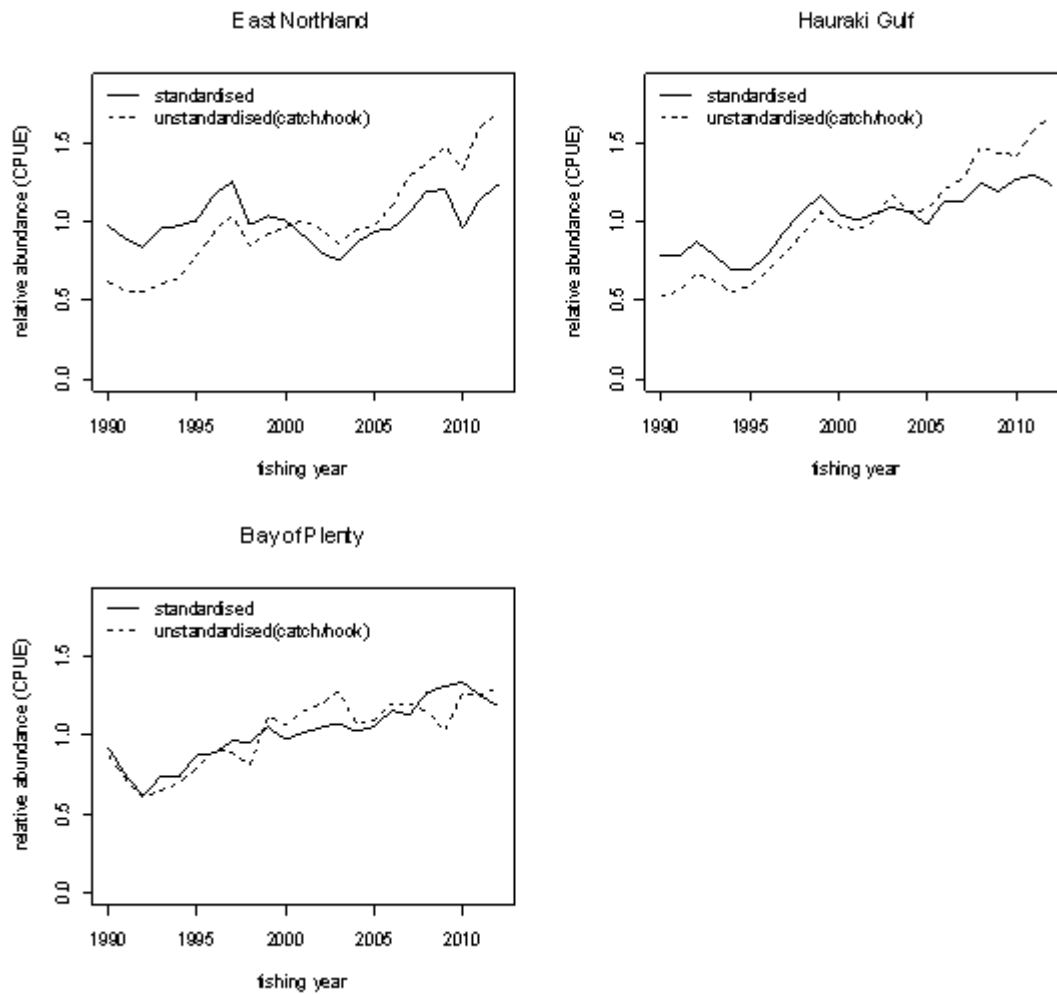

**Figure 6: Longline CPUE indices of abundance (standardised and unstandardised) from 1990–2012 for the three component stocks of SNA 1.**

The area specific longline CPUE indices were fitted by the 2013 model, with each series assigned an overall CV of 0.15.

### Bay of Plenty single trawl CPUE

The Bay of Plenty single trawl CPUE data were available from fishing years 1989–90 to 2011–12 (a 23 year time series). However, three different catch effort form types have been in use during this period, partially limiting the temporal continuity of the series. Prior to the 1997–98 fishing year the majority of Bay of Plenty trawl fishers were using the less detailed daily CELR reporting forms. From 1995–96, however, a significant number of Bay of Plenty trawl fishers (over 70%) were reporting on Trawl Catch Effort Processing Returns (TCEPR) that provide effort details as well as latitude and longitude information for each tow. From the 2007–08 fishing year many Bay of Plenty trawl fishers moved onto the new Trawl Catch Effort Return (TCER) forms. The TCER forms are largely identical to the TCEPR forms but require catch details of the top 8, not 5, species to be recorded. It was decided not to include the CELR data in the CPUE standardisations and only to include years where a high proportion of TCEPR and TCER data were available; specifically the 1995–96 to 2011–12 fishing years (a 17 year time series).

As with the longline analysis both standardised and unstandardised CPUE indices were derived. In the unstandardised analysis CPUE was simply catch per tow, in the standardised analysis CPUE was log catch per tow (positive catches only). The following continuous effort variables were considered in the model selection (standardisation) process: Log (fishing duration); Log (net height); Log (net width); Log (gear depth); Log (engine power); Log (vessel length\*depth\*breadth). Categorical variables considered were: fishing-year (forced); month; season (4), vessel; and statistical-area. In the Bay of Plenty trawl fishery 98% of the snapper catch is taken targeting five main species: SNA, TRE, TAR, GUR and JDO). Therefore “target” was included in the standardisation as a six level categorical variable (five target species plus an “other” category) (refer McKenzie & Parsons 2012 for details). Parameters chosen by the standardisation procedure are given in Table 15.

The standardised CPUE indices suggest that the Bay of Plenty trawl fishery experienced a slight increase in abundance between 1996 and 2008 and more recently from 2009–11 (Figure 7).

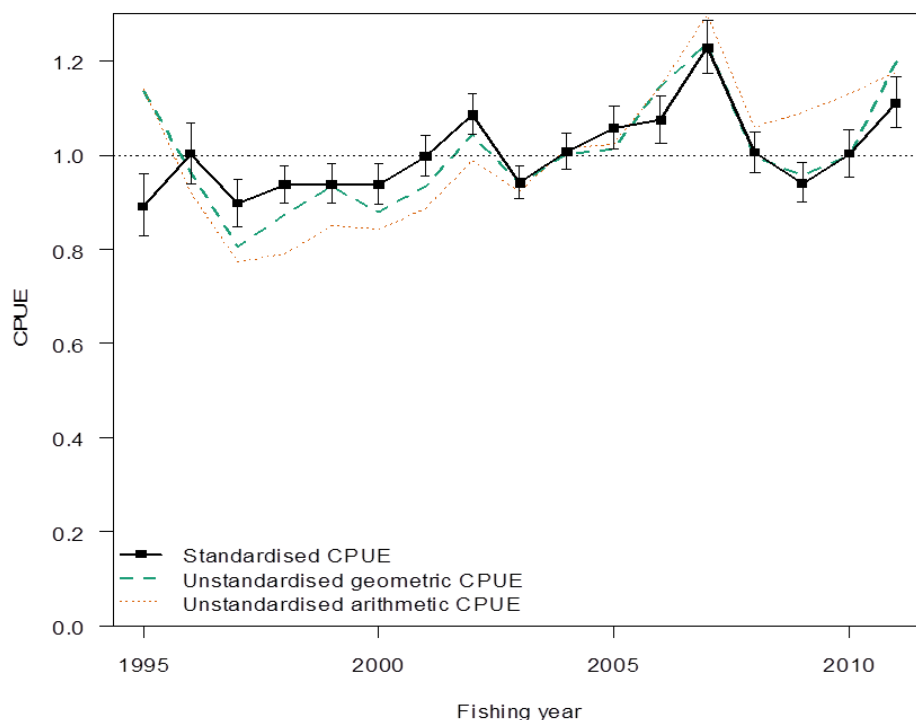

Figure 7: Single trawl CPUE indices of Bay of Plenty area abundance (standardised and unstandardised) from 1996–2012.



## SNAPPER (SNA)

The single trawl Bay of Plenty CPUE was fitted with an assigned overall CV of 0.15 (section below; Table 14).

### 5.1.4 Catch at age and length observations

#### Commercial data

Catch-at-age observations from single trawl, Danish Seine and longline are available from the Bay of Plenty and Hauraki Gulf stocks; longline only for east Northland (Table 14).

Catch-at-age sampling since 1985 in East Northland shows a greater accumulation of fish older than 20 years than observed in the Hauraki Gulf or Bay of Plenty sub-stocks (Figures 8–10). The Bay of Plenty longline age composition is similar to SNA 8, with the fishery largely comprised of only 4–6 dominant age classes with few fish older than 20 years present in the catch samples (Figure 10).

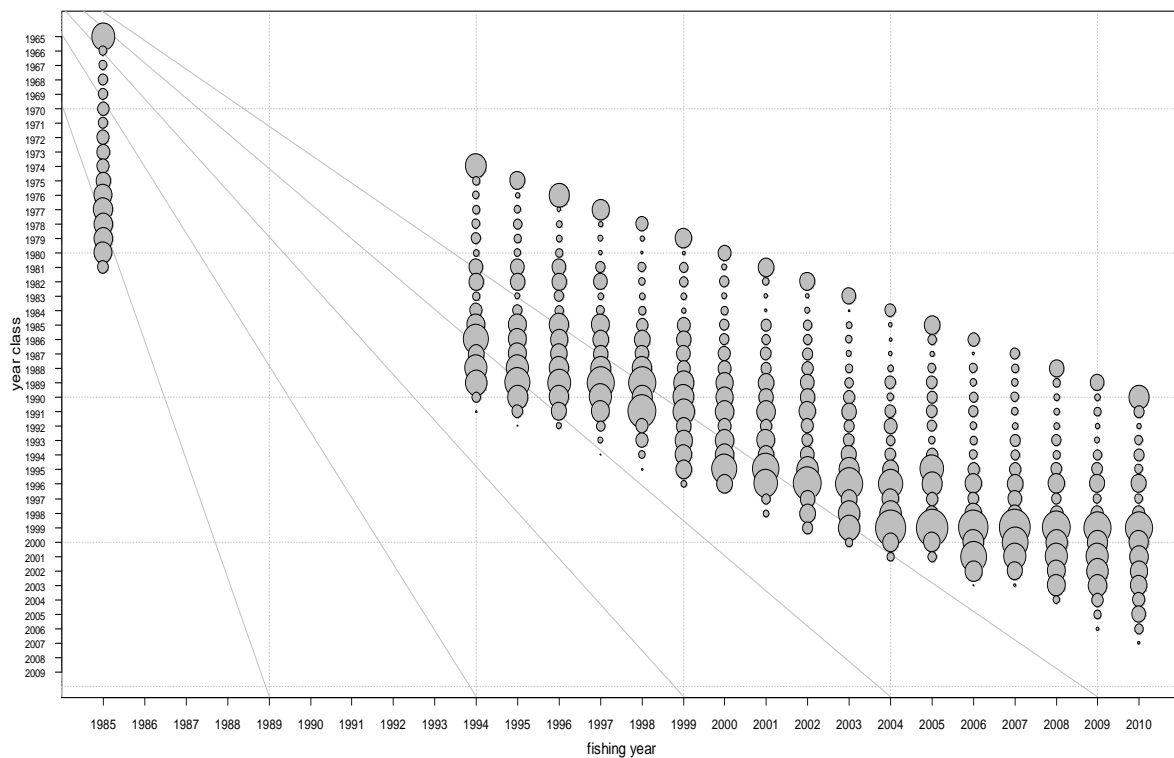

**Figure 8: Relative year-class strength observed in the east Northland longline fishery 1984–85 to 2009–10. Year on the X-axis refers to the second part of the fishing year. The oldest year class is a 20+ group.**

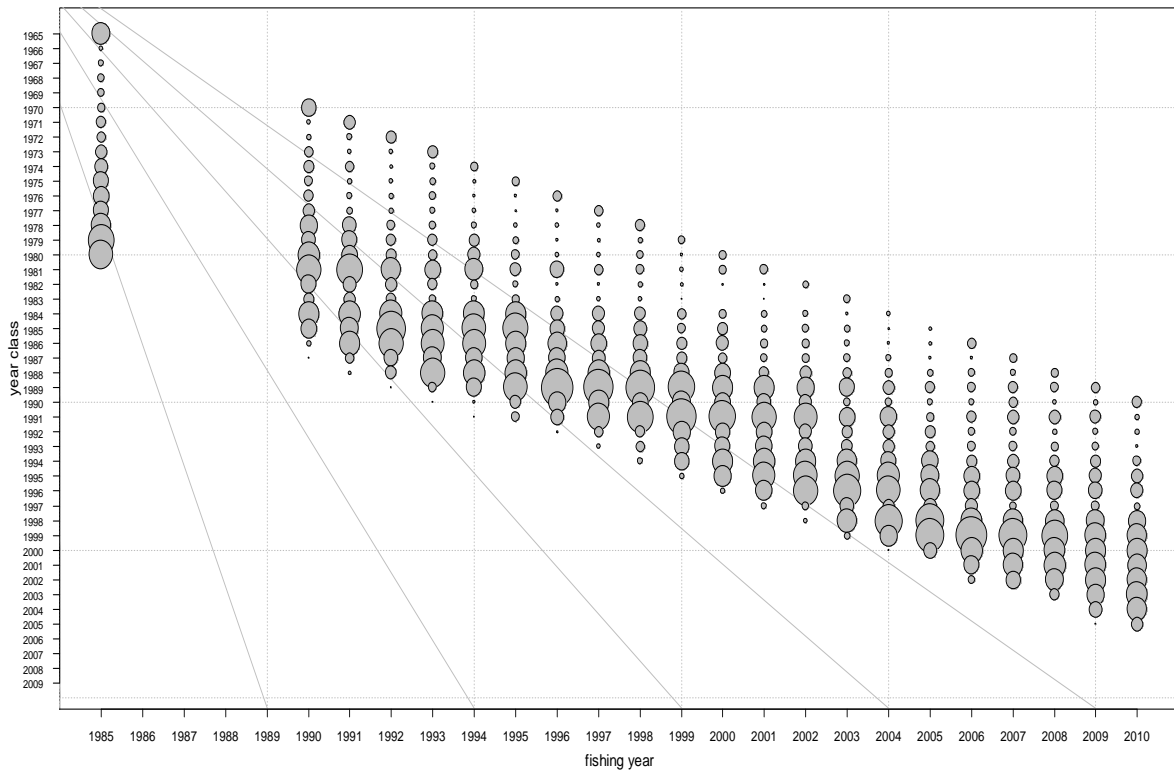

**Figure 9: Relative year-class strength observed in the Hauraki Gulf longline fishery 1984–85 to 2009–10. Year on the X-axis refers to the second part of the fishing year. The oldest year class is a 20+ group.**

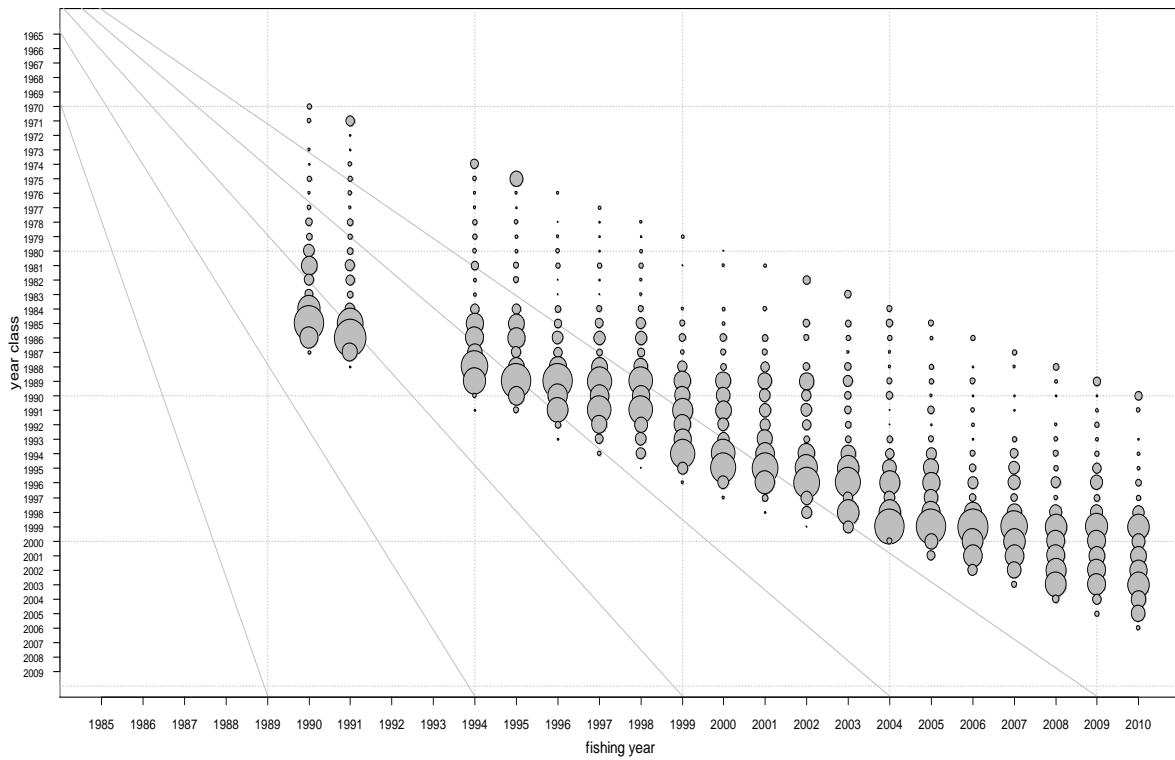

**Figure 10: Relative year-class strength observed in the Bay of Plenty longline fishery 1990–91 to 2009–10. Year on the X-axis refers to the second part of the fishing year. The oldest year class is a 20+ group.**

### **Recreational data**

Observations of recreational catch at length are available for most years after 1990, spanning the 1994 change in minimum legal size (Table 14).

### **Research Trawl data**

Catch-at-age observations from research trawl surveys are available for most surveys and fitted in the model for all areas (Table 14).

#### **5.1.5 Snapper 1983, 1985 and 1994 tagging programmes**

Analysis of past snapper tagging programmes revealed a number of sources of bias that need to be accounted for if these data are to be used for assessment purposes. Data from the 1985 and 1994 tagging programmes were corrected for bias and input directly into the assessment model. Data from the 1983 Bay of Plenty tagging programme were unavailable. The published biomass estimate (6000 t Sullivan et al 1988) was fitted in the model as a point estimate but given a high CV (0.4) in recognition of the likely inherent but unaccountable biases in the data.

### **Initial mortality**

The release data were adjusted for initial mortality outside the model using methods given in Gilbert & McKenzie (1999).

### **Tag-loss**

The effect of tag-loss was only an issue for the 1983 and 1985 tagging programmes where external tags were used. A revised estimate of tag loss was derived from a double-tagging experiment in 1985.

### **Trap avoidance**

Trap avoidance was found to occur for both trawl and longline tagged fish (Gilbert & McKenzie 1999), the result of this was that released fish were less likely to be recaptured using the same method.

Trawl and longline methods were used to tag fish in both the 1985 and 1994 tagging programmes. The CASAL models used the scaling factors derived by Gilbert & McKenzie (1999) to adjust the tagging data for trap-avoidance.

### **Detection of recaptured tags**

Because a fishery independent tag recovery process was used in the 1994 programme, a reliable estimate of tag under-detection was obtained. The model was provided this estimate to adjust the 1994 tag recovery data.

The recovery of tags in 1983 and 1984 programmes relied on fishers to voluntarily return tags. Estimates of under-reporting from these programmes are less precisely known but were assumed to be 15% (1988 Snapper Plenary Report).

### **Differential growth of tagged fish**

There is evidence that tagged fish may stop growing for 6 months after tagging (Davies et al 2006). The growth differential between tagged and untagged fish may bias results as the model will expect these fish to be larger than they are. As it was not possible to incorporate this source of bias in the model, it was assumed that, given that the majority of tags recovered in both programmes came from the first year after release, growth bias would be minimal.

### **Spatial Heterogeneity**

A primary objective when tagging fish for biomass estimation is to ensure homogeneous mixing of tags within each spatial stratum so that the probability of recovering a tagged fish is the same in all locations. Spatial heterogeneity impedes realisation of this objective. The potential bias caused by spatial heterogeneity may be high or low as it depends largely on the spatial distribution of recapture effort (i.e. fishing) within the spatial stratum. Heterogeneity was observed in both tagging programmes as mark rates varied amongst statistical areas and methods; and was most apparent in the 1994 Hauraki Gulf Danish seine catches (Gilbert & McKenzie 1999). The results of simulation modelling using

Hauraki Gulf data from the 1994 programme showed that under scenarios where the difference in the spatial mark-rates was high (up to 4-fold) and catch examination tonnages were spatially disproportionate, the level of bias (+/-) in the biomass estimate could be as high as 35% (Davies et al 1999b). However for scenarios where fishing was more uniform across strata, the expected level of bias was likely to be only 10%. To further investigate potential bias introduced by heterogeneity in the 1994 tagging programme, fish tagged and released by the Hauraki Gulf Danish seine fishery were excluded from the analysis. This increased the 1995 Hauraki Gulf biomass estimate by 15%, from 30 000 t to 34 000 t (Davies et al 1999a). Evidence for spatial heterogeneity in East Northland and the Bay of Plenty was much weaker than for the Hauraki Gulf (Gilbert & McKenzie (1999). For the 2013 stock assessment all tag recovery data are used, including Danish seine recoveries from the Hauraki Gulf.

### 5.1.6 Stock Assessment Results

#### Spawning biomass by stock and by area and for HAGUBOP

Two versions of spawning-stock biomass (SSB) are presented in the following results. The first, labelled “by stock”, is calculated in the conventional way (in the model time step 1 – when spawning occurs and all fish are in their home grounds); the second, labelled “by area”, is calculated half-way through the mortality in time step 2, when some fish are away from their home ground. The former is the usual SSB, but the latter is better estimated and may be more relevant for management purposes.

Some SSB results are also presented for the Hauraki Gulf and Bay of Plenty combined (labelled HAGUBOP by stock, or HGBP by area) because there is some doubt about the relationship between fish in these two areas.

#### Base model

The base model MPD achieved good fits to the abundance data and reasonably good fits to the composition data. The fit to the tag-recapture data was negatively affected by a conflict between these data and the age compositions which caused an imbalance in the fits to the tag-recapture data: the observed tag rate (the proportion of fish with tags) was greater than the expected rate in 23 of the 26 data sets. Although the expected rate lay within the 95% confidence bounds in all but three data sets, this result indicates that the model is unable to fit the tagging data well. Issues with the original tagging data and analyses have been identified elsewhere (Gilbert et al 1999; Davies et al 1999b).

All estimated spawning biomass trajectories show substantial reductions up to 1999 (for East Northland) or about 1988 (for other stocks and areas), and then some increase thereafter (Figure 11, upper panels). In terms of current biomass, both the stock BOP and area BP are estimated to be more depleted (3–10%  $B_0$ ) than the other stocks and areas (15–30%  $B_0$ ) (Table 15). However, for all stocks and areas current biomass is 30–68% higher than its minimum value (Table 16). Stock HAGU and area HG are estimated to contain a much greater tonnage of fish than the other stocks and areas, both over the period of the assessment (Figure 11, upper panels) and in their unfished state (Table 16). ENLD/EN and BOP/BP are estimated to have contained broadly similar tonnages 53 000 to 112 000 t) before the fishery started; which was estimated to be the larger depends on whether we are considering the biomass by stock or by area.

SNAPPER (SNA)

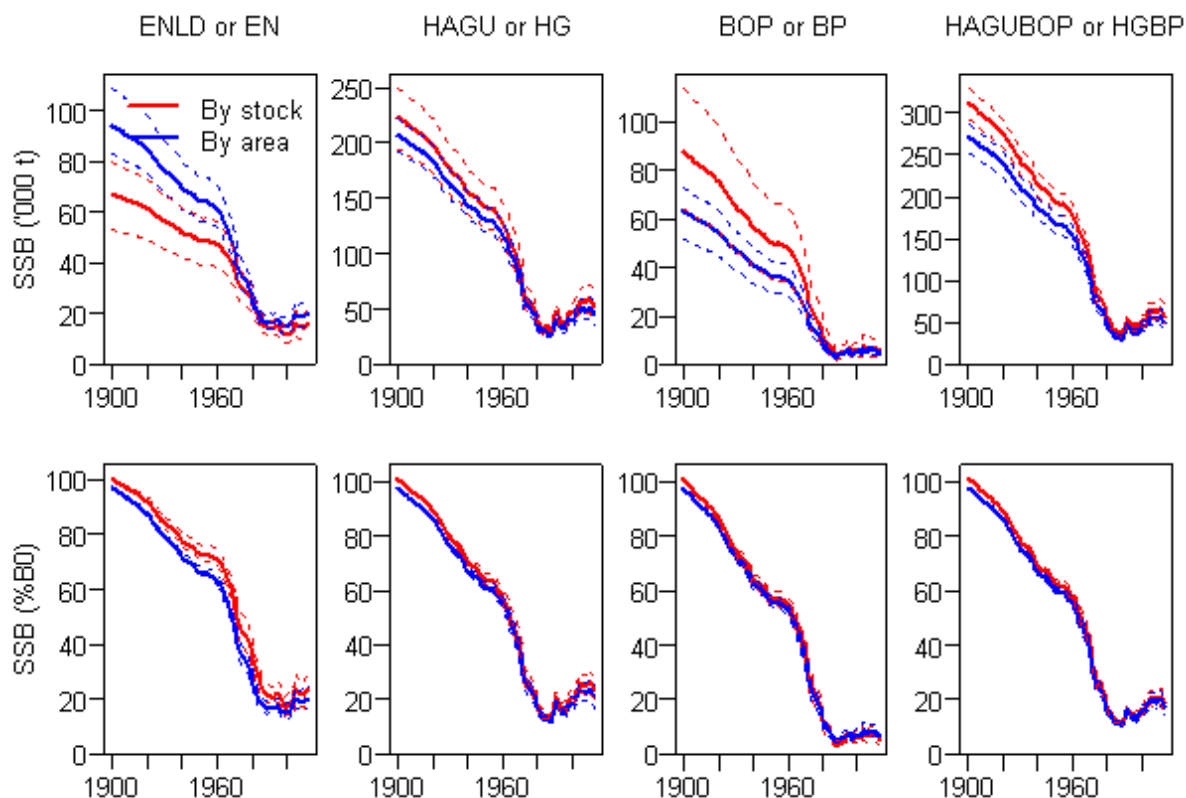

Figure 11: SSB trajectories by stock (red lines) and area (blue lines) from the base model. Solid lines are MCMC medians, broken lines are 95% confidence intervals.

Table 16: Base model estimates of unfished biomass ( $B_0$ ) and current biomass ( $B_{2013}$  as % $B_0$  and % $B_{min}$ ) by stock and area. Estimates are MCMC medians with 95% confidence intervals in parentheses.

	$B_0$ ('000 t)	$B_{2013}$ (% $B_0$ )	$B_{2013}$ (% $B_{min}$ ) <sup>1</sup>
By stock			
ENLD	66 (53, 79)	24 (18, 30)	137 (108, 176)
HAGU	220 (192, 246)	24 (19, 29)	168 (137, 206)
BOP	86 (63, 112)	6 (3, 9)	148 (104, 209)
HAGUBOP	306 (288, 325)	19 (15, 23)	167 (139, 201)
By area			
EN	96 (85, 111)	20 (16, 25)	130 (108, 159)
HG	211 (197, 227)	21 (17, 26)	167 (136, 204)
BP	64 (53, 74)	7 (5, 10)	145 (114, 185)
HGBP	276 (258, 292)	18 (15, 22)	165 (136, 199)

<sup>1</sup> $B_{min}$  was taken as  $B_{1999}$  for ENLD and EN, and as  $B_{1988}$  for other stocks and areas

The majority of fish do not move away from their home grounds, with migration being most common for BOP fish and least common for ENLD fish (Table 17). Uncertainty in the proportion migrating is greatest for fish from BOP. The estimated proportion migrating from BOP to ENLD appears to be unrealistically high when compared to the observed movements of tagged fish.

In all areas current exploitation rates by method are estimated to be highest for the recreational fishery (Figure 12). Fishing intensity is estimated to be highest in BOP. For ENLD and HAGU fishing intensity declined from peaks in the 1980s, but has increased in the HAGU since 2007 (Figure 13). The fishing intensity for the HAGUBOP stock rose sharply from the early 1960s and reached a peak in the 1980s. It then declined by approximately 50% to 2007, but has since increased to 86% of the 1985 peak (Figure 13). Estimates of year-class strength are precise only for a relatively narrow range of years, particularly for ENLD and BOP, where catch-at-age data are sparser (Figure 14).

**Table 17: Base case migration matrix (showing proportions of each stock migrating to each area in time step 2). Estimates are MCMC medians with 95% confidence intervals in parentheses.**

Stock	Area EN	Area HG	Area BP
ENLD	0.94 (0.89, 0.97)	0.05 (0.02, 0.10)	0.01 (0.00, 0.04)
HAGU	0.09 (0.05, 0.14)	0.87 (0.82, 0.91)	0.04 (0.02, 0.06)
BOP	0.17 (0.02, 0.36)	0.18 (0.07, 0.34)	0.63 (0.45, 0.83)

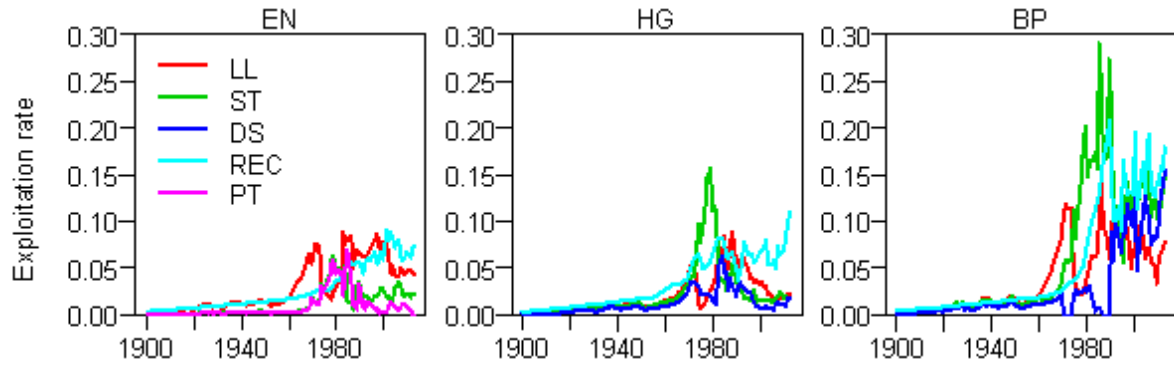

**Figure 12: MPD estimates of exploitation rates by fishery and year.**

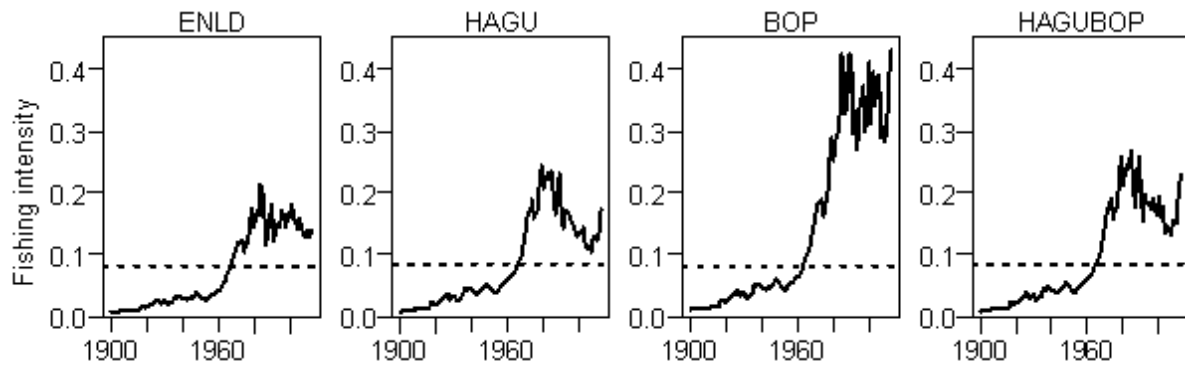

**Figure 13: MPD estimates of fishing intensity by year and stock. Dotted lines show the intensity required to maintain the spawning biomass at 40% $B_0$  ( $U_{40%B_0}$ ).**

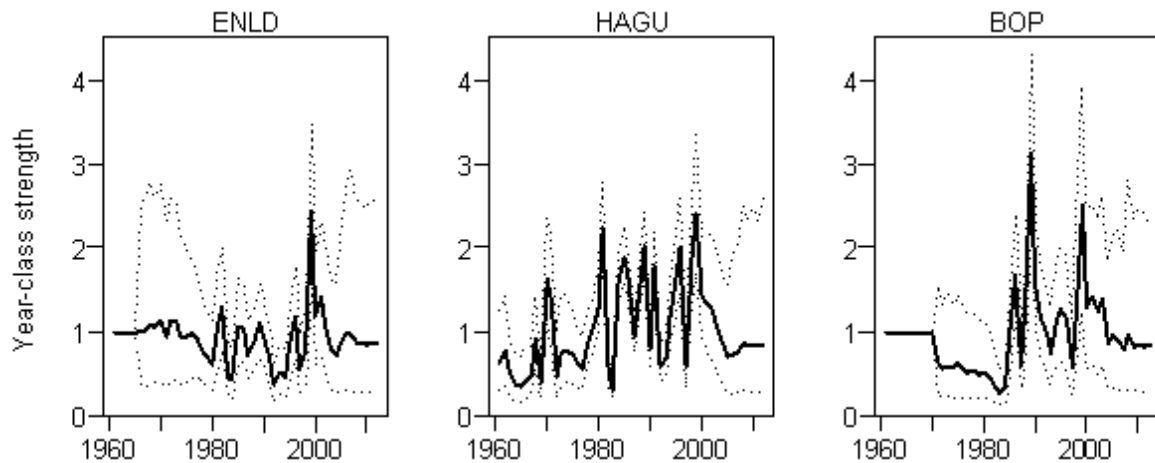

**Figure 14: Estimated year-class strengths by year and stock (a value of 1 indicates that the year class has the strength predicted by the stock-recruit relationship). Estimates are MCMC medians (solid lines) and 95% confidence intervals (dotted lines).**

## SNAPPER (SNA)

No stock or area is at or above the target and none but the Bay of Plenty is below the hard limit. Probabilities of being below the soft limit range from 0.04 to 1.00 (Table 18).

**Table 18: Probabilities, by stock and area, relating current biomass to the target (40% $B_0$ ) and limits (soft 20% $B_0$ , and hard 10% $B_0$ ).**

Probability	ENLD/EN		HAGU/HG		BOP/BP		HAGUBOP/HGBP	
	by stock	by area	by stock	by area	by stock	by area	by stock	by area
At or above target	0.00	0.00	0.00	0.00	0.00	0.00	0.00	0.00
Below soft limit	0.12	0.52	0.04	0.34	1.00	1.00	0.74	0.89
Below hard limit	0.00	0.00	0.00	0.00	0.99	0.99	0.00	0.00

### Sensitivity analyses

Many alternative models were constructed and run to determine the sensitivity of the assessment to various model assumptions (Francis & McKenzie In prep. b).

Some changes of assumptions had comparatively little effect on stock status. The following changes fall into this category: alternative levels of trap shyness and tag loss; allowing the initial (1900) biomass to differ from  $B_0$ ; increasing the maximum age in the partition from 20 to 60; dropping tag-recapture data from Statistical Area 008 (the Bay of Plenty area closest to the Hauraki Gulf); and assuming that tagging in area BP occurred before HAGU fish in that area had returned home.

Two other alternative models were useful in demonstrating the sensitivity of the assessment to specific data sets. In one, the longline CPUE indices were replaced by their unstandardised values (which have quite different trends –see Figure 6), and in the other, the tag-recapture data were strongly down-weighted. In both cases there was a marked change in the estimated biomass trajectories; however, neither of these runs was considered to provide useful information on current stock status.

There are nine alternative models for which some results are presented (Table 19). Most of these alternative models are easily understood, but two merit more detailed description.

**Table 19: Brief descriptions of nine alternative models run to determine sensitivity to various model assumptions.**

Label	Description
catch-lo/hi	Use alternative lower and higher catch histories
sel-by-area <sup>1</sup>	Assume that fishery selectivity depends on area, as well as fishing method
reweight	Age and tag-recapture data reweighted to reduce imbalance in fit to tag-recapture data
M-lo/hi	Replace the assumed value of natural mortality, $M = 0.075 \text{ y}^{-1}$ , with lower (0.05) and higher (0.10) values
steep-lo/hi	Replace the assumed value of stock-recruit steepness, 0.85, with lower (0.7) and higher (0.95) values
one-stock <sup>1</sup>	Replace the base three-stock (and three-area) model with 3 separate one-stock models: one for each area.

<sup>1</sup>MCMC runs were done for these sensitivities

The first, sel-by-area, was motivated by the observation that, for any given fishing method and year, the mean age (or mean length for recreational fisheries) of the catch was almost always lowest in area BP (Figure 15). In the base model this implied that the biomass was more depleted in BP than in the other areas because of the assumption that the selectivity of each fishing method is the same in all three areas. This assumption was removed in model sel-by-area (so that a separate selectivity curve was estimated for each combination of fishing method and area). Sel-by-area was considered as an alternative base case but the overall stock status differed little from the base that was chosen when BOP and HG stock status results were combined.

The one-stock models were constructed because of uncertainty about stock structure and fish movement between areas. Although it is clear that fish spawn in all three areas and move between areas (as assumed in the base model), the complexity of this structure and movement is unlikely to be well represented in the base model. For example, the proportion of fish migrating between areas in the relatively few years of the tag-recapture data may not be representative of what happened in other years. Also, the assumptions that (a) all fish were in their home area at the time of tagging, and (b) all recaptures occurred during the period that migrating fish were away from home, are likely to be only approximately true. The one-stock models offer an alternative, and much simpler, way of analysing the available data. Each of these models may be thought of as being constructed from the base model in the obvious way,

by removing the stock and area structures (and the associated migrations), and also the observations and fisheries that were associated with other areas. The only complicated part in this construction concerned the tag release and recapture observations (for details see Francis & McKenzie In prep. b).

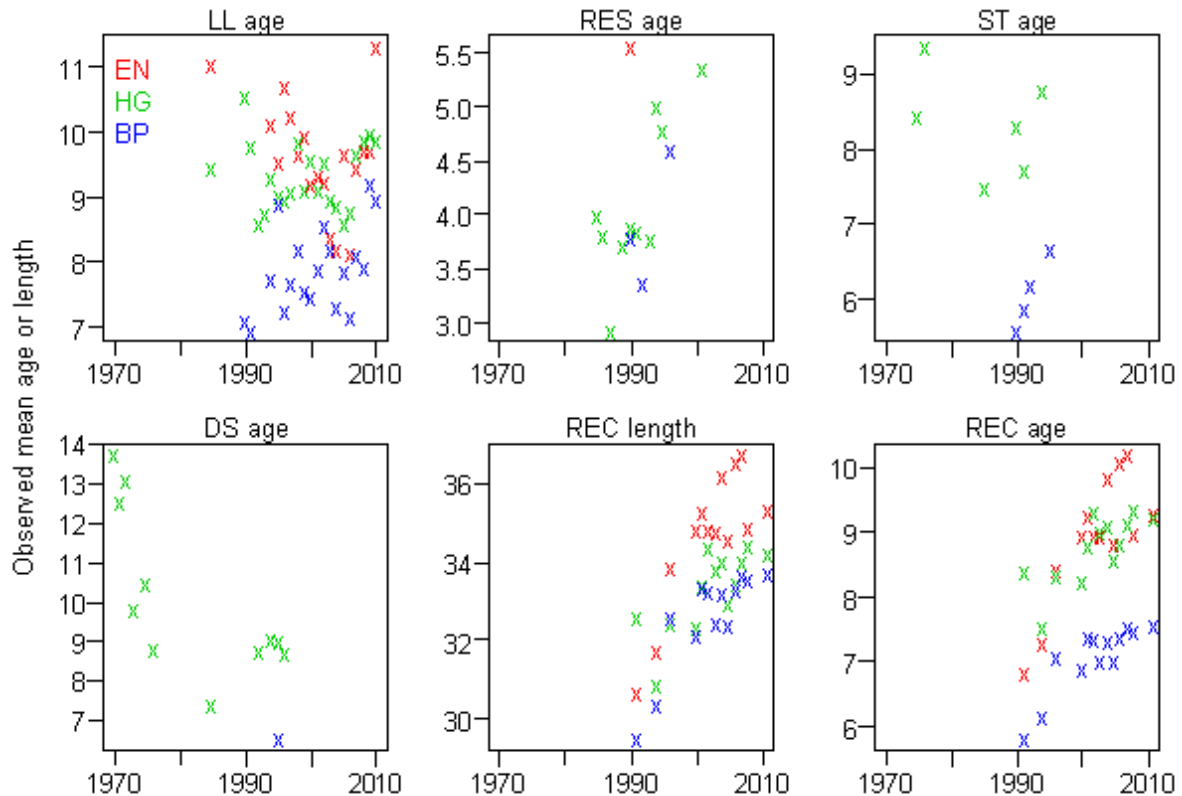

**Figure 15: Observed mean age (for commercial fisheries and research surveys) or length (for recreational fisheries) by fishing method and area. In the bottom right-hand panel, the observed recreational mean lengths have been converted to ages using the mean length at age relationship (averaged over years 1994–2010) for each area.**

Results of the sensitivity analyses are presented in terms of their effects on current status (Figure 16). Regardless of whether current status was measured by stock or by area, all models estimated the Bay of Plenty spawning biomass to be the most depleted, and most estimated that the Hauraki Gulf was least depleted. The greatest sensitivity was shown with model sel-by-area, which estimated much less depletion for the Bay of Plenty (current biomass was 14%  $B_0$ , compared to 6–7%  $B_0$  in the base model), and model reweight, which estimated more depletion for the other areas. Estimates from sel-by-area were broadly similar to those from the one-stock models. Changes in both  $M$  and steepness had predictable effects (the same for all stocks and areas): lower values, which imply lower productivity, led to more depletion, and higher values to less depletion. Current status estimates were not very sensitive to alternative catch histories. Stock status was always slightly worse by stock than by area for Bay of Plenty, with the reverse being true for East Northland and Hauraki Gulf. Due to uncertainty about the relationship between BOP and HGU, stock status is also presented for the two stocks combined.



SNAPPER (SNA)

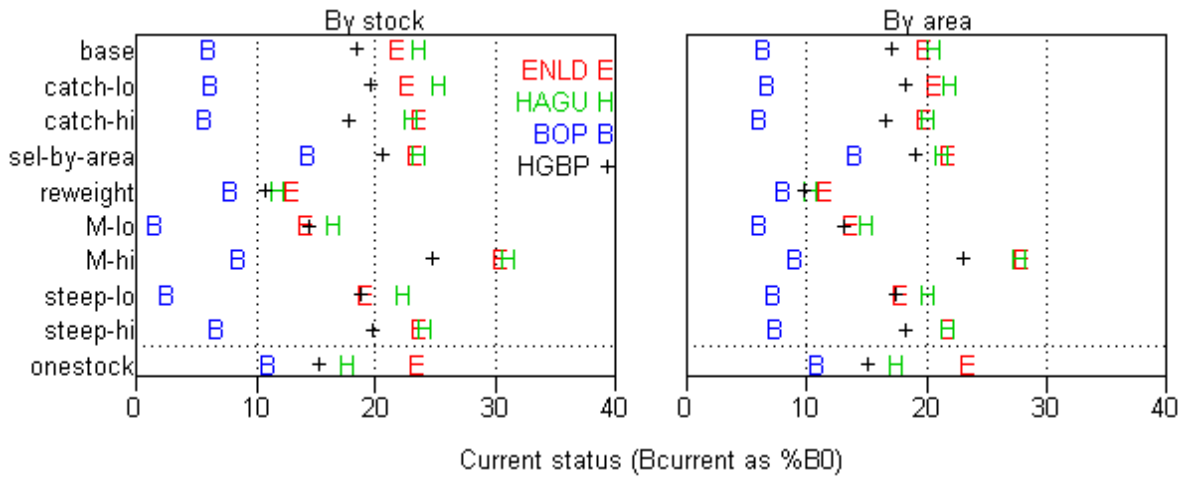

Figure 16: MPD estimates of current status ( $B_{2013}$  as  $\%B_0$ ), by stock and area, for the base model and some sensitivity analyses. The horizontal broken line separates the one-stock estimates from the others as a reminder that there is no distinction between spawning biomass by stock and by area for these models.

5.1.7 Yield estimates and projections

Five-year projections of the base case were carried out under “status quo” conditions, which were taken to mean constant catches (equal to the 2012 and 2013 catches) for the commercial fisheries and constant exploitation rate (equal to the average of the 2008–2012 rates) for the recreational fisheries. In these projections, simulated year-class strengths (YCSs) were resampled from the 10 most recent reliably estimated YCSs (deemed to be 1995–2004). The simulated YCSs included both the recent YCSs that were not estimated (due to the lack of recent age composition data) in the MPD (2008–2012) as well as the five “future” YCSs (2013–2017).

With status quo catches the biomass is likely to continue to increase for all stocks and areas (Figure 17). These results changed only slightly when the future exploitation rate for the recreational fishery in HG was changed from 0.0779 (the average of the 2008–2012 rates) to 0.0648 (the average for 1995–2005) or 0.1089 (the rate for 2013). Projections from the one-stock and sel-by-area sensitivity models predicted increasing or near-stable biomass for all stocks and areas.

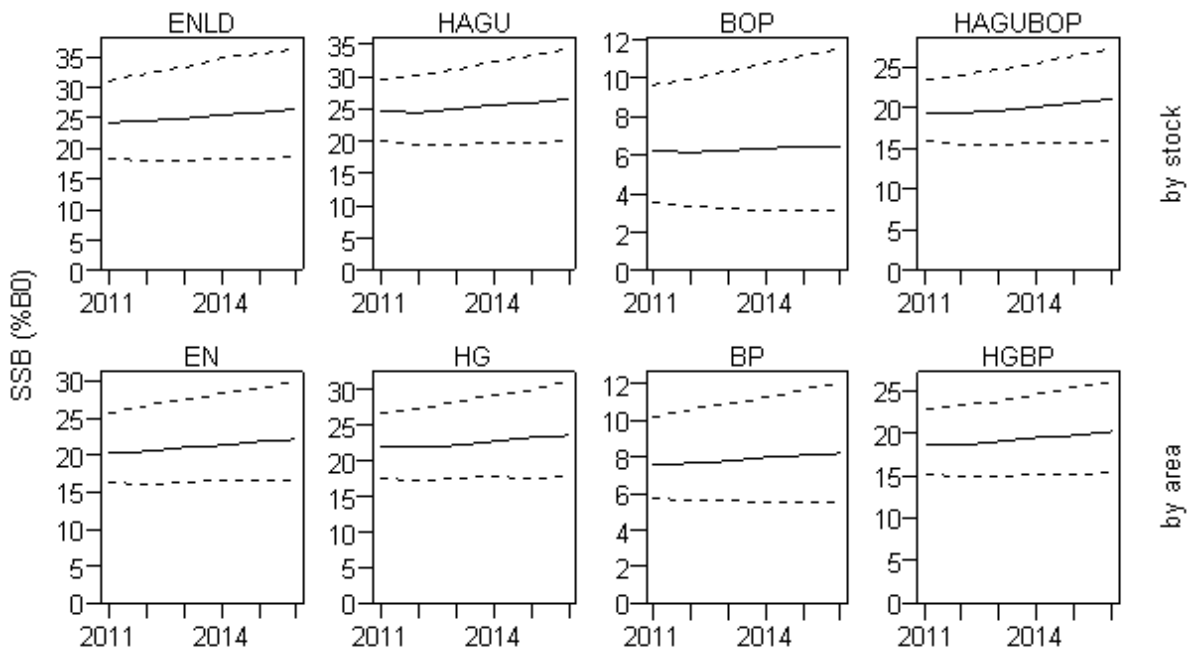

Figure 17: Projected spawning-stock biomass (SSB) by stock and by area. Estimates are MCMC medians (solid lines) and 95% confidence intervals (broken lines).

### Deterministic $B_{MSY}$

Deterministic  $B_{MSY}$  was calculated as 25–26%  $B_0$  for all individual stocks and areas and 30% for the combined Hauraki Gulf/Bay of Plenty. There are several reasons why  $B_{MSY}$ , as calculated in this way, is not a suitable target for management of the SNA 1 fishery. First, it assumes a harvest strategy that is unrealistic in that it involves perfect knowledge including perfect catch and biological information and perfect stock assessments (because current biomass must be known exactly in order to calculate target catch), a constant-exploitation management strategy with annual changes in TACs (which are unlikely to happen in New Zealand and not desirable for most stakeholders), and perfect management implementation of the TAC and catch splits with no under- or overruns. Second, it assumes perfect knowledge of the stock-recruit relationship, which is actually very poorly known. Third, it would be very difficult with such a low biomass target to avoid the biomass occasionally falling below 20%  $B_0$ , the default soft limit according to the Harvest Strategy Standard. Thus, the actual target needs to be above this theoretical optimum; but the extent to which it needs to be above has not been determined.

Results from the deterministic  $B_{MSY}$  calculations were used to determine the level of fishing that would maintain the spawning biomass at the interim target level of 40%  $B_0$ . This ranged from 19% to 59% of the 2013 level (Table 20).

**Table 20: Estimated levels of fishing – expressed as multiples of 2013 exploitation rates – that would be required to maintain spawning biomass at 40%  $B_0$ .**

	ENLD	HAGU	BOP	HAGUBOP
by stock	0.59	0.50	0.19	0.38
by area	0.55	0.46	0.21	0.38

### 5.1.8 Other factors

1. Uncertainty associated with some of the tagging assumptions is not explicitly incorporated into the model. Examples include confidence intervals on trap shyness, the duration of the mixing period, and clumping of recaptures (for example, higher recovery rates in 1994 Danish seine Hauraki Gulf catches).
2. A lack of recent catch-at-age data means that recent relative year class strengths were not available for projections of stock size. SNA 1 is currently only sampled for catch-at-age every three years.

### 5.1.9 Research requirements

1. As there is uncertainty in the relationship between standardised CPUE and abundance, it is necessary to investigate options for fishery-independent abundance estimates, such as a new tagging study.
2. The utility of longline CPUE as an index of abundance should be investigated by comparing the series used for the stock assessment with alternative series modelled using finer-scale catch-at-age information collected since the introduction of new statutory forms (LCER) in 2007.
3. A better understanding of stock boundaries and movement dynamics in the Bay of Plenty and the Hauraki Gulf is required before these two areas may be reliably modelled as separate. The location of juvenile nursery areas, particularly in the Bay of Plenty, would also be useful in this regard.
4. The sensitivity of the model to all forms of bias and uncertainty in the 1985 and 1994 tagging data, in particular spatial heterogeneity and trap avoidance, needs to be investigated.
5. A detailed evaluation of the interaction between growth and selectivity in each stock/area should be undertaken.
6. The optimal frequency of catch-at-age monitoring should be evaluated. The current three year cycle constitutes a 2/3 reduction in the number of independent observations available for any given year-class over annual sampling (i.e. is a loss of precision), and also may delay, by up to three years, our first awareness of extreme recruitment events. If both SNA 1 stock assessments catch-at-age sampling are to be conducted on a three year cycle, it is important that the assessment be timed for the year following the latest catch-at-age study. This would provide for more reliable projections.

## 5.2 SNA 2

Previous assessments of SNA 2 were done by Harley & Gilbert (2000) and Gilbert & Phillips (2003). A stock assessment for SNA 2 was conducted in 2009 (Langley 2010). The model incorporates seven years of catch at age data sampled from the commercial fishery between 1991–92 and 2007–08 and a standardised CPUE index for the bottom trawl fishery for the recent period of the fishery (1989–90 to 2008–09).

### 5.2.1 Model data sets

#### CPUE indices

A series of standardised indices were derived from the inshore trawl fishery for 1989–90 to 2008–09 (Kendrick & Bentley In prep.). These indices were accepted by the NINS WG; however, given that the indices are principally derived from a bycatch fishery, there are concerns that the indices are likely to be influenced by changes in regulations affecting the fishery. For example, the decline in the CPUE indices in the two most recent years may be attributable to changes in targeting behaviour caused by a considerable increase in the deemed value for SNA 2. Therefore, the resulting CPUE indices are unlikely to be a reliable index of abundance. In addition, the CPUE indices reveal a very large decline in the early years of the time series. These observations are inconsistent with the observed age frequency data from the fishery and the underlying population dynamic of the species.

#### Catch at age data

Seven years of age frequency data are available from the commercial fishery. There is considerable variability in the age compositions among years which is likely to be due, in part, to the sampling of the snapper bycatch from a number of different target fisheries. The age compositions are principally comprised of younger age classes and few old fish are sampled from the catch. Consequently, the age frequency distributions are likely to be uninformative regarding the cumulative impact of fishing mortality on the underlying population age structure. There are also concerns regarding the representative nature of the sampling and comparability of the ageing in earlier years.

#### Commercial catch

The pre-QMS catches are assumed to include a level of unreported catch (equivalent to 20%) of the reported catch. Following the introduction of the QMS, the unreported catch was assumed to be 10% of the reported catch in 1986 and then decline by 1% annually to 1996 and maintained at that level for the remainder of the model period.

#### Recreational catch

Four estimates of recreational catch are available for the SNA 2 fishery. Estimates were obtained by way of a diary survey in 1992–93 and 1996, and cover the whole of the SNA 2 fishery (Bradford 1998, Teirney et al 1997). The more recent recreational catch estimates (for 2000 and 2001) were substantially higher and were considered to be less reliable and consequently were not used.

Recreational catches from 1933–2008 were assumed using a step function that increased catches from 0 in 1933 by 5 t every 10 years with an annual catch of 45 t in the last decade. The assumed catch history was consistent with the lower estimates of recreational catch obtained in the 1990s.

#### Customary non-commercial catch

No estimates are available on the levels of customary non-commercial catch. It has been assumed that the recreational catch estimates include a portion of the catch representing the customary take.

### 5.2.2 Model structure

A statistical, age-structured population model was implemented using the Stock Synthesis software (Methot 2009). The model encompasses the 1933–2009 period. The model structure includes two sexes, 1–19 year age classes, and an accumulating age class for older fish (20+ years). The age structure of the population at the start of the model is assumed to be in an unexploited, equilibrium state.

The total annual catch is attributed to a single fishery and the CPUE indices represent an index of the vulnerable component of the population. There is considerable variability in the age frequency data

among years and, consequently, these data were assigned a relatively low weight in the total objective function (sample size of 50).

Preliminary model runs revealed that the model was highly sensitive to the assumptions regarding fishery selectivity. Two initial scenarios were considered: full selectivity of the older age classes (logistic selectivity) or estimation of the age selectivity of the older age classes (double normal). The double normal selectivity resulted in a very low selectivity for the older age classes and a very optimistic current stock status, although this was largely attributable to the model estimating a large, cryptic component of the population.

It was considered that there was insufficient information content in the age frequency data to estimate the selectivity of the older age classes due to confounding with fishing mortality. On that basis, it was decided to adopt an externally derived selectivity function. The selectivity of the Bay of Plenty SNA 1 single bottom trawl fishery (Gilbert et al 2000), modified to account for the more rapid growth of younger snapper in SNA 2, was applied to define the selectivity of the older age classes. The selectivity of the younger (1–5 year) age classes was based on the age-specific estimates of selectivity obtained from the double normal selectivity model.

It is important to note that the model results, particularly current stock status, are highly dependent on the selectivity function applied and, consequently, should be considered very uncertain. The model results were also highly sensitive to the relative weighting assigned the CPUE indices and the age frequency data. For this reason, the estimates of current stock status from the model are not reported. Nonetheless, other model stock indicators (particularly estimates of *MSY*) were less sensitive to the selectivity assumption and the model is likely to be more informative regarding estimates of yield.

Model assumptions:

- Natural mortality  $M = 0.075 \text{ y}^{-1}$  or  $0.06 \text{ y}^{-1}$ .
- Deterministic recruitment for 1933–1984 and 2003–2009 assuming no stock recruitment relationship. Recruitment deviates estimated for 1985–2002 assuming a standard deviation of the natural logarithm of recruitment ( $\sigma_R$ ) equal to 0.6.
- Fishery selectivity was temporally invariant and fixed based on an externally derived selectivity function.
- SNA 2 specific growth parameters (Table 21).

Two model runs are presented based on the alternative values assumed for natural mortality.

Model uncertainty was estimated using a Markov chain Monte Carlo (MCMC) approach. However, the model is highly constrained by the assumptions that the key parameters (selectivity,  $M$ , and growth) are known without error and, therefore, the level of uncertainty is greatly under-estimated. The resulting estimate of virgin, equilibrium recruitment ( $R_0$ ) is largely dependent on the historical catch history.

Current stock status is unknown and therefore stock projections are not considered informative.

### 5.2.3 Results

The model fit to both the age composition data and the CPUE indices is poor. There is a clear conflict between the two data sources as evidenced by the fit to the most recent years' data; the model fits the recent decline in the CPUE indices only by estimating lower year class strengths than evident in the commercial age frequency observations. Conversely, the model is unable to fit to the strong decline in the CPUE indices in the early 1990s given the observed age compositions.

The biomass trajectory derived from the model displays a strong decline in biomass during the 1960s and 1970s concomitant with the higher levels of catch during the period (Figure 18). The estimated biomass trajectory is highly constrained throughout this period and during the preceding years due to structural assumptions of the model, principally the fixed selectivity, deterministic recruitment and fixed biological parameters. The model is essentially estimating an  $R_0$  that is consistent with these

## SNAPPER (SNA)

assumptions and thereby yields a minimum level of virgin biomass necessary to support the historical catches under the assumptions of deterministic recruitment.

**Table 21: The median and 5 and 95 percentiles of the marginal posterior distributions for SNA 2 model runs assuming different values for natural mortality (Steepness = 1).  $B_0$  is the virgin biomass (mature female);  $B_{MSY}$  is biomass at  $MSY$ ;  $MSY$  is maximum sustainable yield and includes under-reporting and non-commercial catch. The current stock status is very uncertain and, consequently, not reported (see text for details).**

Run	$B_0$	$B_{MSY}$	$MSY$	$B_{MSY}/B_0$
$M = 0.075$	8 669 (8 583–8 816)	1 650 (1 634–1 678)	496 (491–505)	0.190 (0.190–0.190)
$M = 0.06$	9 228 (9 166–9 314)	1 798 (1 786–1 815)	443 (440–447)	0.195 (0.195–0.195)

The fishing mortality rates derived from the model in the more recent period are determined, in part, by the observed age composition and the assumed selectivity function. Consequently, the assumed selectivity function has considerable influence on the estimates of current stock status. Further, given the conflict between the data sources, the relative weighting of the CPUE and age frequency data is also highly influential. On that basis, estimates of current stock status are not considered reliable and it is not possible to make conclusions regarding current stock status from the assessment models.

Nonetheless, for the range of model options investigated, the estimates of  $MSY$  are comparable. This is attributable to the similar estimates of  $R_0$  (and therefore  $B_0$ ) among the various model options. Again, the estimates of virgin biomass are consistent with the minimum biomass levels necessary to support the catch history during the period prior to the mid-1980s.

### 5.2.4 Yield Estimates and projections

#### Maximum Sustainable Yield ( $MSY$ )

The two models yielded median values of  $MSY$  of 496 t and 443 t for the higher ( $M = 0.075$ ) and lower ( $M = 0.06$ ) natural mortality scenarios, respectively. The  $MSY$  estimates are highly constrained due to the structural assumptions of the model and the confidence intervals do not represent the high uncertainty associated with the yield estimates. These yield estimates are likely to be conservative as they are based on estimates of  $R_0$  that approach the minimum level of (deterministic) recruitment necessary to support the historical catches from the stock. Conversely, the models will over-estimate yields to the extent that the historical catches have been over-estimated i.e. the allowance for 20% over-catch of the reported catch.

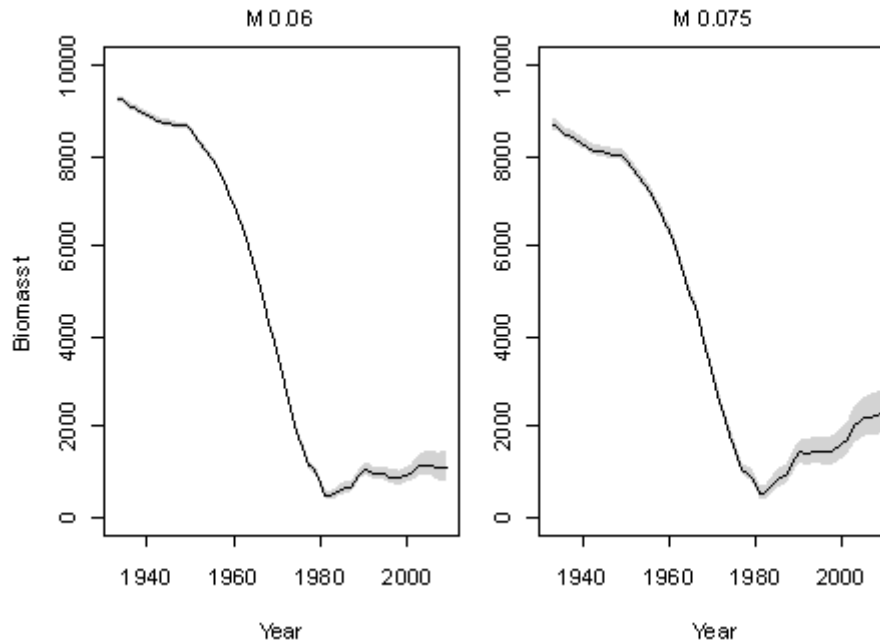

Figure 18: Biomass (median and 90 percentiles of the posterior distribution) for SNA 2 with the alternative assumptions of lower (0.06) and higher (0.075) natural mortality. Biomass is defined as mature, female biomass.

### 5.2.5 Other studies

Blackwell & McKenzie (2013) examined the results of commercial catch-at-age for the SNA 2 fishstock for the 2007–08 fishing year, and compared relative year-class strengths with previous estimates. These data support the existence of spatial differences in age frequency distribution between the northern and southern areas of SNA 2, delineated at around Mahia Peninsula. This result indicates that SNA 2 may be comprised of two separate biological stock units.

The northern area of SNA 2 accounted for 70% of the total SNA 2 commercial catch from 2007–08 to 2012–13. A recent study (Kendrick & Bentley in prep) investigated the potential to use fine-scale snapper catch and effort data from the inshore mixed target trawl fishery and tarakihi trawl fishery from 2007–08 to 2012–13 to derive separate CPUE indices for the two stock units. The resulting sets of annual indices were relatively similar for the two areas and, hence, the current study does not provide any additional evidence to support the existence of separate stock units. However, the CPUE indices may not be sufficiently reliable to adequately monitor stock abundance and/or detect significant differences in stock abundance over the relatively short time period. It is intended to update the analysis once a longer time series of fine-scale catch and effort data are available.

### 5.3 SNA 7 (Challenger)

A stock assessment of SNA 7 was undertaken in 2002 (Gilbert & Phillips 2003) following an initial assessment conducted by Harley & Gilbert (2000). These assessments incorporated a long time-series of historical catch and the magnitude of the overall catch produced estimates of virgin stock biomass that were relatively large. Correspondingly, the productivity of the stock was estimated to be relatively high. The stock was estimated to be in a depleted state during the 1980s based on low catches and the 1986–88 estimate of absolute biomass from a tag release/recapture programme (Kirk et al 1988). The assessments estimated that the stock had rebuilt to well above the  $B_{MSY}$  level by the early 2000s driven by the assumption that recruitment had fluctuated at about average levels during the 1980s and 1990s.

At that time, the model prediction of increasing stock abundance had not been corroborated by increasing catch levels or other information external to the model. The stock assessment was externally reviewed in 2006. Based on that review, the Snapper Working Group concluded (25 September 2006) that the estimates of recent stock biomass from the assessment model were unrealistically high and the

## SNAPPER (SNA)

assessment was not suitable for management of the fishery. The Working Group concluded that a further SNA 7 assessment should not be conducted until a reliable index of abundance was available for the stock.

The development of a time-series of CPUE indices from the SNA 7 trawl fishery (Hartill & Sutton 2011) has enabled a new stock assessment to be conducted. An initial model was configured that was similar in structure to the earlier assessment and many of the historical data sets were sourced directly from Harley & Gilbert (2000). The model results were accepted as a preliminary assessment by the 2014 Plenary, although a range of issues were identified that required further development. These issues included the incorporation of recent (2013–14) age composition data, an update of the CPUE indices, restructure of commercial catch history by fishing method, and reviews of historical age composition data and the 1987 tag biomass estimate. Each of these issues was addressed in the intervening period and the 2015 the stock assessment model was refined and updated accordingly (Langley in prep.).

### 5.3.1 Model data sets

#### CPUE indices

A characterisation of the SNA 7 fishery identified three fisheries operating in Tasman Bay/Golden Bay that could potentially provide indices of abundance. These were the trawl fisheries targeting SNA, FLA, and BAR. Although standardised indices derived from all three fisheries showed a high degree of inter-annual variability, the general long-term trend was broadly the same. The characterisation suggested that all three fisheries could potentially interact with different components of the stock, both spatially and temporally. The Southern Inshore Working Group suggested that catch data from all three fisheries should be combined into a single model that explicitly considered the manner in which these fisheries might interact with the components of the Tasman Bay/Golden Bay snapper stock. The resulting combined fishery CPUE index was considered to be the most plausible index of abundance available for SNA 7 (Hartill & Sutton 2011).

The CPUE analysis was updated to include data from 2009–10 to 2011–12, while maintaining the equivalent model structure for the lognormal GLM (Langley 2013). In addition, a binomial model was to predict the incidence of snapper catch in the BT(MIX) fishery. The binomial indices increased considerably over the last few years following an increase in the proportion of fishing events that caught snapper while targeting flatfish and barracouta. The annual delta-lognormal indices were derived from combining the lognormal and binomial indices.

A range of alternative CPUE indices were derived using different catch and effort data sets and model configurations. The resulting CPUE indices from the range of model options were comparable. The delta lognormal (all years) model was considered the preferred CPUE index for the stock on the basis that it incorporated all available information from the fishery.

The Working Group accepted the delta lognormal (all years) index for monitoring the SNA 7 fishery. This index is also generally comparable with the trend in CPUE indices derived independently from the SNA 7 BPT trawl fishery. Both sets of indices exhibit a very strong increase during the 2010–11 and 2011–12 fishing seasons. Standardised CPUE from the single trawl and pair trawl fisheries is estimated to have increased during 2008–09 to 2011–12 by 450% and 700%, respectively.

The fine-scale trawl catch and effort data collected from the fishery from 2007–08 onwards revealed no obvious spatio-temporal changes in the operation of the fishery that might have contributed towards the recent large increase in the CPUE indices. Further, the CPUE indices obtained from the standardised CPUE analysis of these recent data are comparable to the indices derived from the longer-term CPUE models (all years).

In 2015, the CPUE analysis was updated to include data 2012–13 and 2013–14 (Figure 19). The high CPUE first apparent in 2011–12 persisted in 2012–13 and 2013–14.

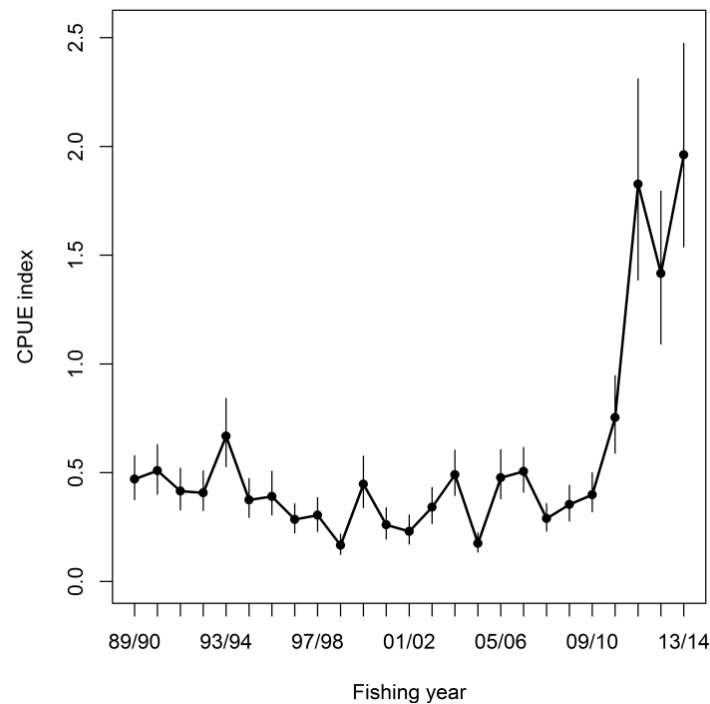

**Figure 19: Relative CPUE indices derived from the delta lognormal (all years) model for the combined single trawl fishery. The vertical lines represent the 95% confidence intervals. The confidence intervals were derived using a bootstrapping procedure. Note: model years are denoted by the year at the start of the fishing year (e.g. 1989 represents the 1989–90 fishing year) to reflect the strong seasonal peak in catches during October–December.**

### Other model data

The other main data inputs included in the 2015 stock assessment model are, as follows:

- Commercial catch history (1931–2014) apportioned by pair trawl (BPT) and single trawl (BT) fishing methods. The annual catches include an additional 20% allowance for under-reported catch prior to the introduction of the QMS (Figure 20).
- Recreational catch history (see below for details).
- Commercial age frequency data: BPT from pre QMS era (N=5 and BT from QMS era (N=8).
- An estimate of 1987 stock biomass from a tag release-recovery programme (N=1) (Kirk et al 1988).
- Recent commercial size grade data from BT fishery (2004–2013, N=10) (see Langley 2013).

The recreational catch history was formulated based on the three reliable estimates of recreational catch for SNA 7 (1987, 2005–06 and 2011–12) (Figure 20). The point estimates were used to determine estimates of recreational exploitation rates in each year based on the annual estimates of biomass from preliminary model runs. Exploitation rates were interpolated between successive recreational catch estimates to determine annual estimates of recreational catch from 1987 to 2013. For the period prior to 1987, the exploitation rate was extrapolated, declining by 10% per annum, to the early 1960s when a lower threshold of 10 t per annum was attained. Annual recreational catches of 10 t were assumed prior to 1963. An alternative approach to derive the recreational catch history, based on the ratio of the recreational catch estimate to commercial CPUE, yielded a very similar catch history.



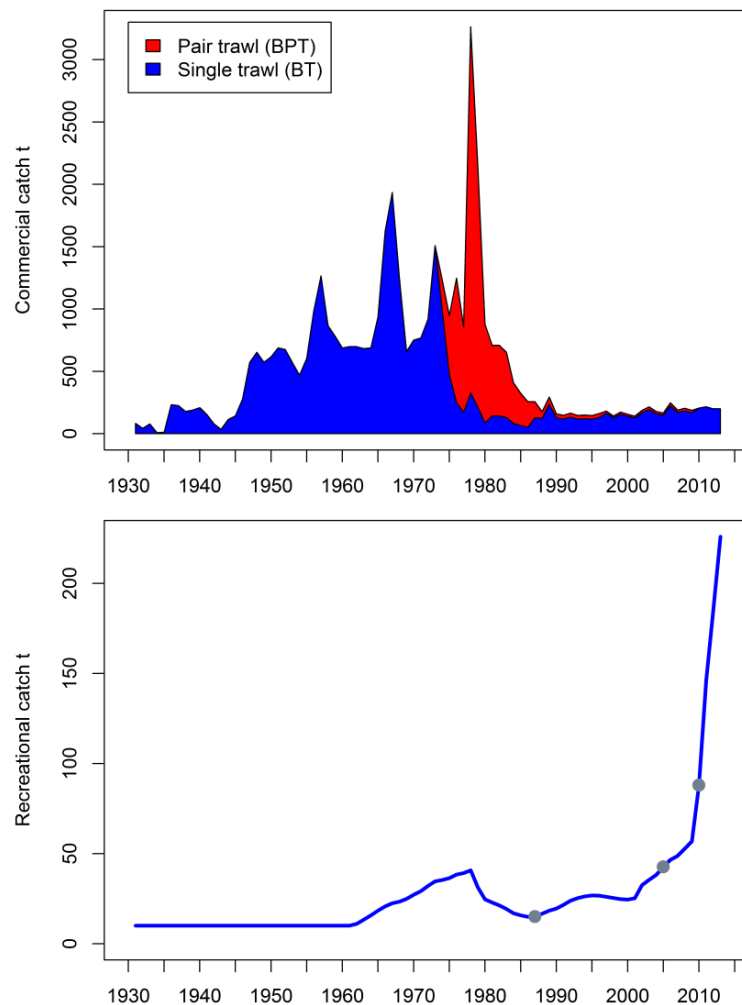

**Figure 20. Commercial (top) and recreational catch histories for SNA 7 included in the stock assessment models. The commercial catch history includes an allowance for 20% unreported catch prior to the QMS. The grey points represent the survey estimates of recreational catch.**

### Model structure and assumptions

A statistical age structured population model for SNA 7 was implemented using Stock Synthesis (Methot & Wetzell 2013). The main model structural assumptions for the base model option are as follows:

- Initial population (1931) is in an unexploited, equilibrium state. Two sexes, 30 age classes, including plus group. Model data period 1931–2014.
- Recruitment for 1931–1949 at equilibrium level (from Beverton-Holt SRR); recruitment deviates estimated 1950–2008. Recruitment for 2009–2014 from SRR.
- Fishery selectivities are age based and temporally invariant. .
- Selectivity for the commercial BPT fishery has full selection for all recruited age classes (parameterised using a logistic selectivity function).
- Selectivity for the commercial BT fishery parameterised using a double-normal selectivity function that allows for decreasing selectivity of the older age classes.
- The recreational fishery has an equivalent selectivity to the commercial BT fishery.
- All CPUE indices were assigned a CV of 25% (based on RMSE from preliminary model runs).
- The tag biomass estimate was assumed to represent the proportion of the stock biomass that had recruited to the commercial BPT fishery in 1987. The tag biomass estimate was assigned a CV of 30% following Harley & Gilbert (2000). The moderate CV was adopted to reflect concerns regarding the reliability of the tag biomass estimate.

- Relative weightings (ESS) of the age composition and size grade data were informed following the approach of Francis (2011); the BPT age compositions were assigned an ESS of 8.5, BT age ESS 10 and BT size grade ESS 8.

**Table 22: Details of parameters that were fixed in the base model.**

Natural mortality	0.075 y <sup>-1</sup>
Stock-recruit steepness (Beverton & Holt)	0.90
Std deviation of rec devs (sigmaR)	1.5
Proportion mature	0 for ages 1-2, 1 for ages > 2
Length-weight [mean weight (kg) = $a$ (length (cm)) <sup><math>b</math></sup> ]	$a = 4.467 \times 10^{-5}$ , $b = 2.793$
Growth parameters	
Coefficients of variation for length at age	0.05

**Table 23: Estimated parameters for the base model and model sensitivities.**

Parameter	Number of parameters	Parameterisation, priors, constraints
LnR0	1	Uniform, uninformative
Rec devs (1950-2008)	59	SigmaR 1.5
Selectivity BPT commercial	2	Logistic
Selectivity BT commercial	6	Double normal
Selectivity tag	-	Equivalent to commercial 1
CPUE q	1	Uniform, uninformative

For the base model option, the model biomass approximates the point estimate of the 1987 recruited biomass from the tagging programme (Figure 21). The model also fits reasonably the time series of CPUE indices. Stock biomass is predicted to have increased considerably since 2009 (2009–10 fishing year) following the sharp increase in the recent CPUE indices, although the model does not fit the full extent of the increase in CPUE in 2011–12 to 2013–14 (Figure 21).

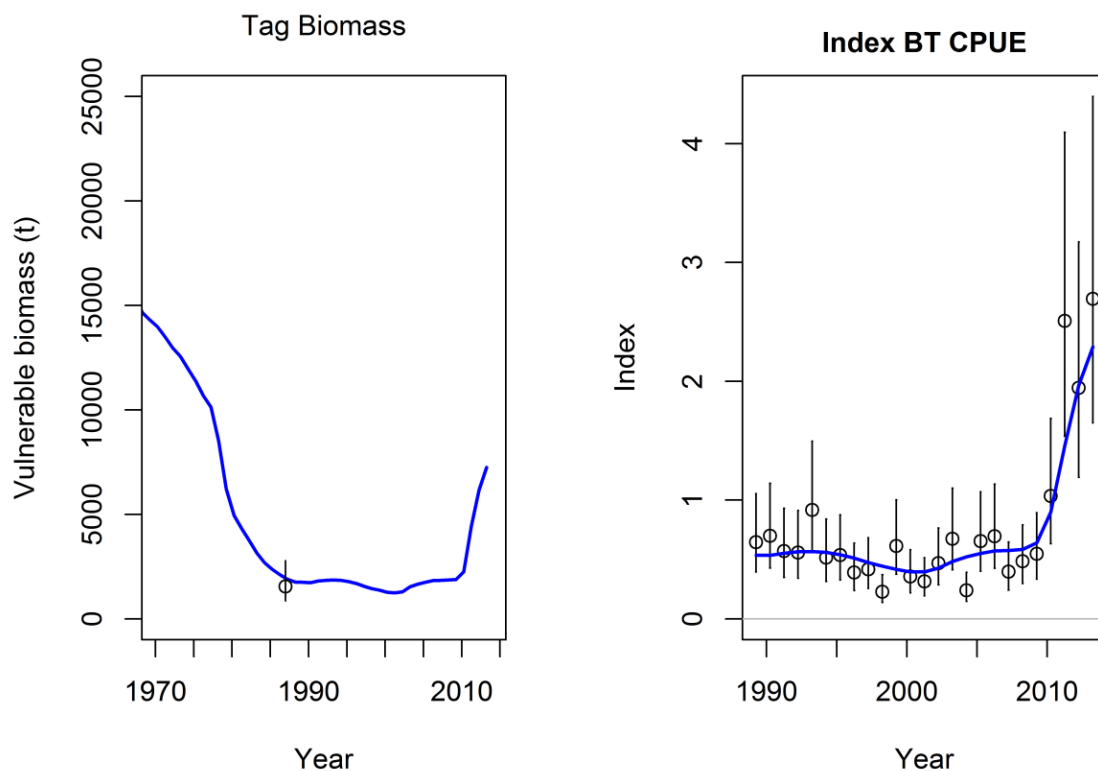

**Figure 21: Biomass trajectories (MPD) for the base model option presenting the fit to the tag biomass estimate (left panel) and the CPUE indices (right panel). The point represents the biomass estimate from the 1987 tagging programme with the lognormal confidence interval (for an assumed CV of 0.30).**

The recent increase in the CPUE series is consistent with strong recruitment in recent years. This is evident from the dominant 2007 year class in the 2013–14 age composition and, correspondingly, the model estimates an exceptionally strong 2007 year class to fit the CPUE and age composition data (Figure 22). The higher recent recruitment is also consistent with the increased proportion of smaller fish in the size grade data in 2012–13 and 2013–14.

## SNAPPER (SNA)

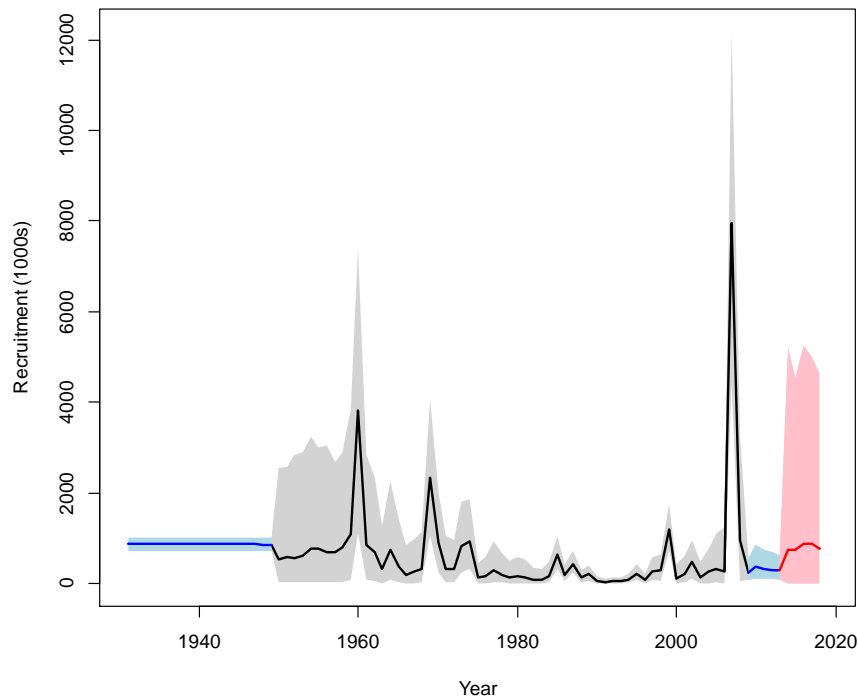

**Figure 22: Annual recruitment for the base model (MCMC results). Recruitment deviates were estimated for 1950–2008. The line represents the median and the shaded area represents the 95% credible interval.**

Recruitment in the most recent period (2009–2014) was not estimated in the base model and recruitment in this period was constrained at a level below the long-term average. This is due to the recruitment estimation procedure, whereby a bias correction factor is applied to the estimated recruitments to ensure the long-term average recruitment level is consistent with the  $R_0$  level. In this case the bias correction factor is due to the high  $\text{SigmaR}$  (1.5) and the constraint applied to ensure the 2009–2014 recdevs approximate zero. A model sensitivity was conducted to extend the full recruitment estimation period to include 1950–2010 (*RecDev2010*). This sensitivity estimated a relatively strong 2010 year class, improving the fit to the 2013–14 age composition, but did not appreciably change the fit to the CPUE indices. These results indicate a degree of conflict between the extent of the increase in the CPUE indices and the recent age/size composition data. An improvement in the fit to the recent CPUE indices could only be achieved by a substantial reduction in the ESS of the recent age/size composition data and a corresponding increase in the strength of the 2007 year class (approx. 20%).

An additional model run was conducted to evaluate the influence of the tagging biomass estimate. There is general consensus that the tagging biomass estimate is likely to be negatively biased, although the extent of the bias is unknown. The tagging biomass estimate may have considerable influence on the assessment model as it is the earliest source of direct abundance information available and, consequently, is likely to influence the estimation of stock depletion that occurred during the period of high catches (late 1970s-early 1980s). For this run, the tagging biomass estimate was doubled while maintaining the CV of 30%. This resulted in a 30% increase in stock biomass in 1987 and an elevated biomass level throughout the subsequent period (17% in 2014) without a corresponding increase in  $SB_0$ . This indicates that any potential bias is relatively small. A model run that excluded the tag biomass estimate produced results that were virtually identical to the base model.

A number of additional model sensitivities were conducted to evaluate the influence of key biological parameters, specifically natural mortality and steepness of the stock-recruitment relationship (Table 24). The sensitivities were treated as single changes from the base model.

**Table 24. Description of model sensitivities.**

Sensitivity run	Description
NatMort sensitivity	$M = 0.06$
Steepness sensitivity	$h = 0.75$
RecDev2010	Recruitment deviates estimated for 1950–2010

Model uncertainty was estimated using MCMC (sampling from 1 million MCMC draws at an interval of 1000).

Stock status (current 2014 and forecast to 2018) for the SNA 7 spawning biomass was reported relative to the default hard limit of 10%  $SB_0$  and the default soft limit of 20%  $SB_0$  and interim target biomass level of 40%  $SB_0$ . Fishing mortality (2014 and 2018) was reported relative to the corresponding interim target biomass level i.e.  $F_{SB40\%}$ . The interim target biomass level was proposed at the SINS WG, and was based on the default value for a low productivity stock as described by the Harvest Strategy Standard.

Current (2014) biomass is estimated to be above the soft limit (20%  $SB_0$ ) for the base model and model sensitivities (Figure 23 and Table 25). Current biomass is very likely to be below the interim target biomass level (40%  $SB_0$ ) for all model options, while current rates of fishing mortality are Likely (> 60%) to be below the corresponding fishing mortality threshold ( $F_{SB40\%}$ ) (Figure 24 and Table 25). The model sensitivity that estimated the more recent recruitment deviates (RecDev2010) was the most optimistic of the scenarios considered.

**Table 25: Estimates of current (2014–15) and virgin spawning biomass (median and the 95% confidence interval from the MCMCs) and probabilities of current biomass being above specified levels and probability of fishing mortality being below the level of fishing mortality associated with the interim target biomass level. X is  $\Pr(F_{2014} < F_{SB40\%})$ .**

Model option	$SB_0$	$SB_{2014}$	$SB_{2014}/SB_0$	$\Pr(SB_{2014} > X\% SB_0)$			$F_{SB40\%}$	$F_{2014}/F_{SB40\%}$	X
				40%	20%	10%			
<b>Base</b>	15497 (12865-17843)	4522 (2493-6919)	0.293 (0.16-0.45)	0.086	0.912	0.994	0.0557 (0.053-0.058)	0.836 (0.546-1.51)	0.761
NatMort sensitivity	17365 (15391-19721)	4124 (1897-6376)	0.237 (0.11-0.37)	0.012	0.726	0.983	0.0471 (0.045-0.049)	1.008 (0.712-2.357)	0.369
Steepness sensitivity	16250 (12809-20844)	4535 (2014-7047)	0.281 (0.12-0.44)	0.051	0.858	0.986	0.0542 (0.047-0.059)	0.858 (0.555-1.929)	0.717
RecDev2010	15820 (13270-18303)	5121 (2635-8245)	0.328 (0.16-0.52)	0.201	0.944	0.997	0.0561 (0.053-0.058)	0.741 (0.458-1.443)	0.864

For all model options, estimates of current and equilibrium yield were derived for the stock based on the fishing mortality rate that corresponds to the interim target biomass level (Table 26). Equilibrium yields at the interim target biomass level are estimated to be about 600–800 t per annum.  $F_{SB40\%}$  yields at 2014–15 biomass levels are lower than at 40%  $B_0$ . Current  $F_{SB40\%}$  yields are broadly comparable to the level of current catch (425 t).

**Table 26: Estimates of yield at  $F_{SB40\%}$  at the 2014-15 biomass levels and at 40%  $B_0$ , for the base model and the model sensitivities. The values represent the median and the 95% confidence interval from the MCMCs.**

Model option	Yield at 40% $B_0$	Yield at current biomass
<b>Base</b>	699 (585-808)	504 (275-772)
NatMort sensitivity	660 (582-751)	388 (178-596)
Steepness sensitivity	713 (595-862)	492 (209-757)
RecDev2010	716 (607-832)	570 (292-926)

**Projections**

For all model options (base and sensitivities), stock projections were conducted for the 4 year period following the terminal year of the model (i.e. 2015–2018) based on the status quo (2014) commercial (200 t) and recreational catches (225 t). During the projection period, recruitments were resampled from the lognormal distribution around the geometric mean.

Two additional projections were undertaken as sensitivities to the base model: 1) recreational catch during 2015–18 increasing in proportion to projected stock abundance (increasing to 354 t in 2018) (*ProjRecCatch*) and 2) annual recruitment set to zero during 2014–2018 (*ProjRecruitZero*). The latter option was conducted to investigate the relative influence of future recruitments on the stock status at the end of the projection period.

The model projections are largely driven by the continued increase in the biomass of the 2007 year class, resulting in an increase in total biomass during the projection period (Figure 23). For all model runs considered, spawning biomass in 2018 is forecast to be well above the soft limit (20%  $SB_0$ ), increasing towards the target biomass ( $SB_{40\%}$  level), although for most model runs the stock is Unlikely (probability < 40%) to attain the target biomass level by 2018 (Table 27).

**Table 27: Probability of the spawning biomass being above default biomass limits and interim target level in 2018 from model projections for the base case and model sensitivities.**

Model option	$Pr(SB_{2018} > X\% SB_0)$		
	10%	20%	40%
Base with projected recreational catch	0.996	0.949	0.318
Base with capped recreational catch	0.997	0.959	0.345

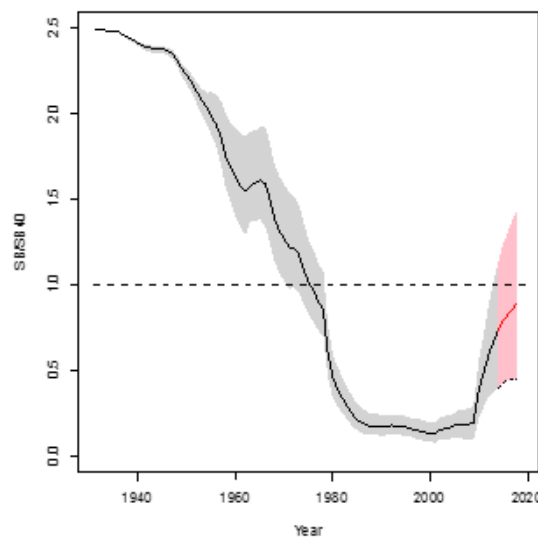

**Figure 23. Annual trend in spawning biomass relative to the 40%  $SB_0$  interim target biomass level for the base model. The line represents the median and the shaded area represents the 95% confidence interval. The projection period (2015–2018) is in red. The dashed line represents the interim target level.**

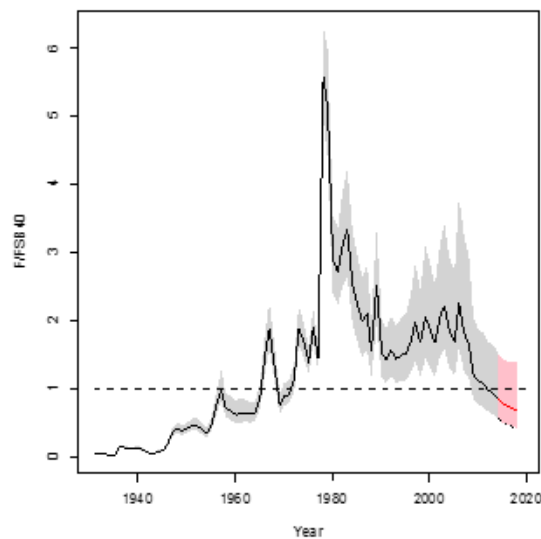

**Figure 24. Annual trend in fishing mortality relative to the  $F_{SB40\%}$  interim target biomass level for the base model. The line represents the median and the shaded area represents the 95% credible interval. The projection period (2015–2018) is in red. The dashed line represents the interim target level.**

### Qualifying comments

The 1987 tag biomass estimate is considered to be an underestimate of the total recruited biomass due to the relatively small proportion of older fish estimated to be in the tagged fish population. However, model testing, either excluding or increasing the tag biomass estimate, has indicated that the assessment is relatively insensitive to the tag biomass estimate, especially with the assumed level of precision (CV 30%).

Recent trends in stock abundance, and the associated estimate of the strength of the 2007 year class, are dependent on the large increase in the CPUE indices, especially between 2010–11 and 2011–12 which corresponded to the recruitment of the 2007 year class to the commercial fishery (at age 4 years). The CPUE indices are assumed to be directly proportional to stock abundance. This assumption cannot be evaluated explicitly in the absence of other indices of stock abundance. However, an analysis of fine-scale trawl-based catch and effort data did not reveal any appreciable shift in the spatial operation of the fishery that would result in an increase in the vulnerability of snapper to the trawl fishery. In the more recent years, there does appear to have been an extension of the period that snapper are available to the trawl fishery within Tasman Bay. However, CPUE indices derived from the October-January period are not substantially different from the base CPUE indices (October–May).

The 2007 year class is likely to have been fully recruited to the commercial fishery in the latter period of the CPUE time-series (2012–13 and 2013–14). Therefore, the estimation of the strength of the 2007 year class is likely to be relatively insensitive to variation in the selectivity of the younger age classes in the fishery (3–4 years old). The importance of the 2007 year class is supported by information from the time series of Tasman Bay/Golden Bay *Kaharoa* trawl surveys which caught higher numbers of snapper in recent years (pers. comm. Michael Stevenson, NIWA).

The time-series of trawl survey biomass estimates of recruited (25+ cm FL) snapper from Tasman/Golden Bay reveal a large increase in relative abundance from 2010–11 that is broadly consistent with the trend in stock abundance from the stock assessment model (Figure 25). The length composition of the snapper sampled by the trawl survey in 2014–15 is also consistent with the length and age structure of the commercial catch. The trawl survey data have not been incorporated in the stock assessment as it has previously been considered that the survey is unlikely to adequately monitor juvenile and adult snapper abundance; the survey does not sample the shallower areas of Tasman/Golden Bay and catch rates of snapper are variable, resulting in broad confidence intervals

## SNAPPER (SNA)

associated with the biomass estimates. Nonetheless, the correspondence between the results from the trawl survey and the assessment modelling indicate that the survey may be of some utility for ongoing monitoring of SNA 7.

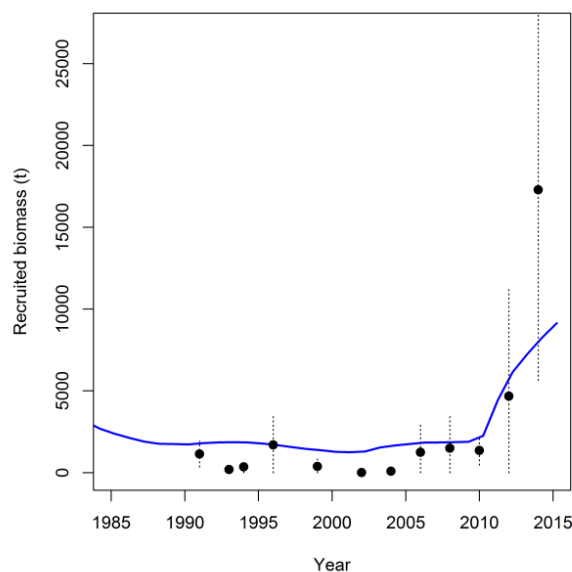

**Figure 25.** A comparison of the trend in recruited biomass derived from the SNA 7 stock assessment (blue line) and Kaharoa WCSI trawl survey biomass estimates of recruited (25+ cm F.L.) snapper from the Tasman/Golden Bay area (points). For comparability, the trawl survey biomass estimates were scaled by the ratio of average of the two series from 1992–2014. The last trawl survey biomass index included in the series is the March–April 2015 survey, and is preliminary.

Limited information is available regarding the magnitude of recent recruitment (2009–2014). There is some indication from the 2013–14 age composition that the 2010 year class may be relatively strong although insufficient data are available to estimate the magnitude of this year class.

### Future research needs

The updated assessment has included a thorough review of the historical (pre QMS) data from the fishery and there is very limited scope to further refine the early period of the assessment model, including the estimation of  $SB_0$  based reference points.

The current and projected stock status is sensitive to the reliability of the estimate of the strength of the 2007 year class and the strength of subsequent recruitment, especially the 2010 year class. Further sampling of the age composition of the commercial catch would provide information regarding the relative strength of these year classes. Ideally, sampling would be undertaken once the 2010 year class is fully recruited to the commercial fishery (2015–16 or 2016–17). In the interim, the commercial size grade data may provide some indication of the strength of the 2010 year class.

In recent years, the recreational fishery is assumed to have accounted for a similar level of catch to the commercial fishery, based on the increase in stock biomass. Quantification of the current level of recreational catch would improve the precision of current estimates of total catch from SNA 7. The determination of an estimate of recreational catch may also provide the opportunity to collect size composition data from the recreational fishery. These data would enable an evaluation of the current assumptions regarding the age-based selectivity of the recreational fishery.

The potential utility of the current *RV Kaharoa* survey estimate should be re-examined. In addition, an analysis of the utility of improving the SNA 7 survey estimate by adding stations in areas < 20 m in depth should be undertaken.

#### 5.4 SNA 8 (Auckland West/Central West)

A revised assessment of SNA 8 was completed in 2005 including updated observations on:

- method-specific catch weights to 2003–04;
- catch-at-age for commercial pair and single trawl in 2003–04; and,
- single trawl CPUE time series from 1996–2004 incorporating tow duration as the unit of effort from core vessels in the fleet.

New information added to the 2005 assessment included:

- single trawl catch-at-age 1974 to 1976;
- pair trawl catch-at-age with recalculated observations for 1974 to 1976; 1978 to 1980;
- mean size-at-age 1975, 1976 and 1979;
- pair trawl catch-at-sea length frequency in 1986; and,
- boat ramp samples of recreational length frequency in 1991, 1994, 1996 and 2000.

Using this new information assisted the estimation of selectivities-at-length for the single trawl, pair trawl and recreational fishing methods, and natural mortality. A revised time series of observed and assumed mean size-at-age was input to the model for the period 1931–2004.

#### Estimates of fishery parameters and abundance

The assessment model was written using CASAL (Bull et al 2004). It was age-based but included approximations for length-based selectivities. It models the SNA 8 exploitation history by maximising the likelihood fit to a time series of observations. Bayesian estimates for the fitted parameters were the means of the estimated marginal posterior distributions; priors were specified for key model parameters such as  $R_0$  (mean recruitment),  $q$  (catchability coefficient), selectivity at length, natural mortality and year class strengths. For particular types of observations the model incorporates process error as defined by Bull et al (2004). Stochastic projections of the model to 2025 were undertaken to assess the probability of population increase and the decline in annual harvest proportions under alternative future catch levels.

Model assumptions:

- an equilibrium unexploited population in 1931, calculated using constant annual recruitment, was assumed to represent virgin stock biomass;
- the level of under-reporting for domestic commercial catch was assumed to be 20% before 1987 and 10% after 1987;
- Japanese longline catch in the period 1965–74 was assumed to be 2000 t per year;
- YCS was estimated for the 1971–2000 year classes (30 parameters);
- 1971–2000 represented mean recruitment, i.e., average year class strength (YCS) = 1.0;
- the catch at age fit assumed a multinomial distribution;
- CPUE, trawl survey YCS indices, and tag-recapture biomass and population proportions at length were fitted assuming log-normal distributions;
- 1990 and 2002 tag-recapture estimates were fitted as absolute biomass and proportions-at-length assuming log-normal distributions;
- the CVs assumed for the 1990 and 2002 absolute biomass estimates were 0.3 and 0.2 respectively;
- selectivity-at-length was estimated for the single trawl, pair trawl and recreational methods as independent parameters; time-variant recreational selectivities were specified to take account of changed minimum legal size (MLS) from 25 cm to 27 cm in October 1994;
- selectivity-at-length for the longline method was assumed to be constant at a value of 1.0.

#### Catch at age

Catch at age information from the Ministry stock monitoring programme dataset was available for the following methods and years:

- pair trawl 1974–76, 1978–80, 1986–87, 1989–90, 2000–04,
- single trawl 1974–76, 1991–04.



## SNAPPER (SNA)

For the period 1974 to 1980, estimates were calculated as the mean catch-at-age weighted by the catches taken in each season sampled in that year.

### Year class strength (YCS)

The age structured model was constructed to estimate constant annual recruitment (number of 1-year-old fish entering the stock) from 1928 to 1970. Year class strength information came from catch at age data and trawl survey indices (Table 28). Separate catchability coefficients were estimated for the 2+ and 3+ indices to account for differences in vulnerability. The annual YCS's were estimated as indices relative to the average recruitment for 1971–2000.

**Table 28: SNA 8 trawl survey indices of relative year class strength with the ages at which individual year classes were sampled.**

Survey year	Year class	Index	CV	Age surveyed
1987	1984	0.82	0.27	3+
	1985	2.73	0.28	2+
1989	1986	0.78	0.10	3+
	1987	0.67	0.20	2+
1991	1988	0.18	0.37	3+
	1989	0.96	0.32	2+
1994	1991	1.27	0.15	3+
	1992	0.79	0.26	2+
1996	1993	0.93	0.31	3+
	1994	0.89	0.20	2+
1999	1996	1.90	0.13	3+
	1997	0.29	0.19	2+

### Recreational catch

Recreational catch estimates range between 236 and 1133 t (Table 5). The uncertainty in these estimates discussed above, means that their utility is mainly limited to identifying a plausible range. The Working Group agreed to use two alternative recreational catch scenarios that were deemed to represent the upper and lower bounds of average recreational catch. For the lower catch scenario an annual recreational catch of 300 t was assumed between 1990 and 2004. For the higher catch scenario the 1990 to 2004 value was 600 t. For both scenarios the 1931 catch was assumed to be 20% of the 1990 catch and the intermediate year catches were determined by linear interpolation. These two recreational catch scenarios were used in the alternative stock assessments presented below. No additional catch is assumed for customary catch above either recreational level.

### CPUE analyses

A time series of annual pair trawl CPUE indices (catch per day) for 1974–91 for SNA 8 was derived by Vignaux (1993). The recent time series of single and pair trawl catch and effort data cover the period 1989–90 to 2003–04. There was a shift to more detailed reporting forms in 1994–95. To use the data prior to this year, a coarser unit of effort must be defined over the whole time series that limits the resolution of a descriptive effort variable. In past analyses the unit used was catch per tow (Davies et al 1999). Davies et al found that there were significant differences between pair and single trawl CPUE after 1989–90. The Snapper Working Group rejected the pair trawl index after 1990–91 on the grounds that it possibly contained duplicated effort data.

For the 2004 assessment a time series of single trawl CPUE indices was calculated using the recent detailed catch-effort data reported since 1994–95. The effort term was catch per nautical mile derived from “tow speed” and “tow duration”. Covariates in the general linear model included: a length/breadth/depth (LBD) parameter representing vessel-power; month; stat-area; and target. Zero catches were included in the GLM by the addition of 1 kg to all recorded catch estimates. The index derived from the GLM fit is given in Figure 26.

This series was updated to 2003–04 for the 2005 assessment and a GLM standardisation was undertaken using the same parameters as in 2004. The data showed a decreasing trend in the proportion of zero catches which the WG felt was important to include in the standardised model. Various methods were attempted to include this information, such as adding a constant to the zero catches or using a combined model where the zero catches were modelled separately based on a binomial distribution and then

combining the binomial model with the lognormal model (positive catch data) using a delta method. The former approach resulted in unacceptable model diagnostics and the delta method showed that the effect of adding the trend in proportion zero catch was relatively minor compared to the trend obtained from the positive catch data. Consequently the WG recommended not including the zero catch data in the GLM fits but that this issue could be explored more fully in future assessments.

The WG also requested that the LBD parameter previously used to describe vessel fishing power be replaced by an individual categorical “vessel” variable and that the analysis be restricted to vessels which had been active in the fishery for at least three years. This data selection resulted in the construction of two datasets describing the catch and effort data for the top 20 and the top 12 catching vessels.

The updated single trawl GLM index showed a shallow decreasing trend from 1995–96 to 2000–01 followed by a general increase to 2003–04 (Figure 27). The Working group considered these indices were more appropriate than the analysis used to generate the 2004 series, given that the 2005 analysis was based on data from core vessels only and that the model diagnostics were acceptable. There was virtually no difference between the year indices based on the data from the top 20 or the top 12 vessels and the WG adopted the series based on the top 12 vessels to include in the SNA 8 assessment model.

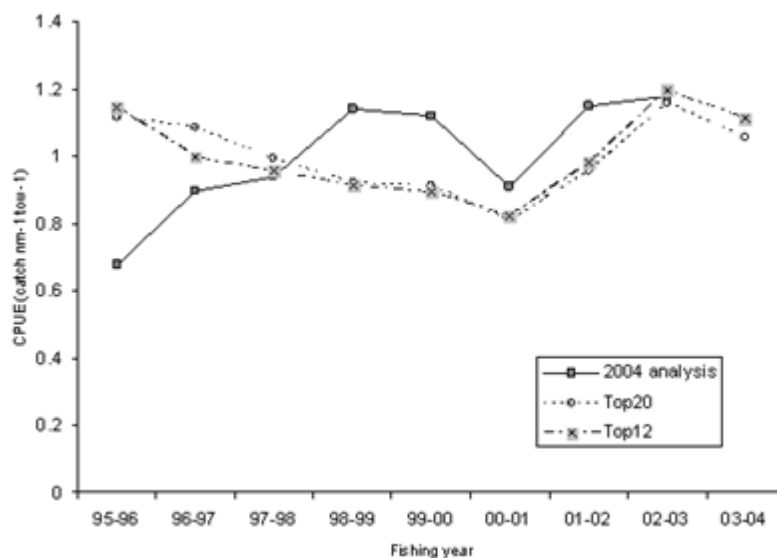

Figure 26: Single trawl CPUE indices of catch per n. mile used in the 2004 and 2005 assessments.

### 2002 Tagging program biomass

A tag-recapture programme was carried out in 2002 and 2003 to estimate recruited population size in SNA 8. In February 2002, 22 854 fish were tagged with internal passive integrated transponder tags. Fish 20 cm and larger were tagged from 335 trawl tows distributed from Ninety Mile Beach to South Taranaki, out to a depth of 75 m. SNA 8 was divided into five inshore strata (less than 75 m) and five adjacent offshore strata. Fish were not tagged from the offshore strata because of the likely high mortality rate of snapper that are caught in deeper water. It was assumed that fish would mix between inshore and offshore strata. Some fish under 25 cm were tagged to allow the estimation of the growth rate of recruiting fish. Commercial landings were scanned for tags between October 2002 and July 2003. The fishing location of each landing or part-landing was recorded. The primary data were therefore the release location and size of each fish tagged; the location, date, weight and a length frequency sample of each part-landing that was scanned; and a unique identifier (tag number) and length for each recaptured fish.

Ancillary data were required to allow the estimation of initial (immediate post-tagging) mortality, scanner failure rates and the difference between the growth rates of tagged and untagged fish. Length frequency samples taken during the release phase were also used to improve the precision of the

estimates of numbers at length. Evidence obtained from double-tagged fish showed that tag deterioration and tag loss did not occur over the duration of the experiment.

### Estimation

Maximum likelihood was used to estimate the recruited population size as a vector of numbers at length in each of the ten strata in February 2002. A model was developed to calculate the binomial likelihood of a tagged fish being either recaptured or not recaptured in each scanned landing. Likelihoods for initial survival, movement, growth of fish and scanner failure were included. Binomial likelihoods were also calculated for the numbers of survivals from three initial mortality experiments (in 1992, 1994 and 2002) where tagged fish were retained in a holding net for two weeks. The probability of a tagged fish being detected by each scanner was calculated from a series of tag seeding trials. A normal likelihood involving the growth of untagged fish was calculated from sample proportions by age and length from commercial landings and research trawl survey samples. Multinomial likelihoods were also obtained for length frequency samples taken during the release and the recapture phases.

A total of 103 parameters were estimated. These were: 16 numbers at length parameters for each inshore/offshore pair of strata; a North/South movement parameter; two growth parameters for tagged fish and two for untagged fish; a phase parameter for growth seasonality; a parameter for growth variability; five scanner success rate parameters; three initial survival rate parameters; four release phase selectivity parameters and four recapture phase (commercial fishery) selectivity parameters.

The population in each stratum between 15 and 80 cm was obtained by interpolating between adjacent pairs of the 16 numbers at length parameters. The numbers of fish between 15 and 24 cm was estimated to account for the recruitment of fish below 25 cm into the population in the period from February 2002 (tag release) to October 2002 to July 2003 (recapture period).

Because fish were not tagged from the offshore strata there was a confounding of inshore/offshore movement and the offshore population size. The populations in the offshore strata were therefore assumed to have the same proportions at length as the adjacent inshore strata and two non-estimated parameters were also required: inshore/offshore movement and the proportion of fish whose home stratum was offshore.

Each fish had a hypothetical home stratum. The probability that a fish would, at any time, be in another stratum was a constant function of how far that stratum was from the home stratum, dependent on the two movement parameters. Thus the model did not allow net movement over time. Inshore and offshore movement was equally likely and northerly and southerly movement was equally likely. The probability of movement more than one stratum north or south declined as a power function of the movement parameter. Impermeable boundaries were assumed at the north of the Ninety Mile Beach stratum and at the south of South Taranaki.

### Results

The estimated biomass in each stratum is given in Table 29. A substantial fraction of the total biomass (37%) comes from fish above 55 cm in length. The CV of the recruited population biomass estimate was 0.12. The estimated numbers per centimetre length class have CVs that fall from 0.24 at 25 cm to a minimum of 0.06 in the mid-30s and then rise to exceed 0.30 at 66 cm, based on the estimated Hessian matrix. Estimates in adjacent length classes are highly correlated with correlation coefficients exceeding 0.85 above 31 cm. CASAL does not at present contain any multivariate likelihood function with covariances. To simply ignore these high correlations would give these data excessive weighting.

**Table 29: Estimated population biomass.**

Stratum name	Biomass (t)	
	< 75 m	≥ 75 m
Ninety Mile Beach	685	104
Kaipara	887	135
Manukau	3 465	526
North Taranaki	2 131	324
South Taranaki	1 897	288
Total		10 442
CV of total		0.12

The estimate of biomass from the 1990 tagging programme in SNA 8 was recalculated. After correcting for sources of bias, the revised estimate was 9505 t; a CV of 0.18 was assumed. The programme also provided estimates of the recruited population length composition. The CVs assumed for these (0.11 to 0.48) were double those derived from the 2002 programme.

After consideration of the low CVs estimated from the two tagging programmes, the Working Group agreed to fit the absolute biomass estimates and proportions at length for the 1990 and 2002 tagging data in both alternative runs, but to increase the CVs of the absolute biomass estimate to 0.3 for the 1990 programme and to 0.2 for the 2002 value.

### Mean weight-at-age estimates

Comparison of mean weight at age data from the age samples over time indicated that, on average, fish at the same age were heavier in the 1990s than in the 1970s. It is not known what has caused this change in mean weight-at-age, but it is possible that it results from density-dependence or from changes in the mean temperature. This shift in mean weight at age has important implications for the calculation of the  $B_0$  and  $B_{MSY}$  reference points because they will differ, depending on which set of mean weight at age are used.

The WG agreed to calculate all biomass levels prior to 1980 using the mean weight at age derived from the 1975–79 catch-at-age samples. Biomass levels after 1989 used the post-1989 mean weight-at-age estimates. Biomass levels in the period from 1980 to 1988 used mean weight at age values calculated from the mean of the two sets of available estimates. This means in the model that  $B_0$ , based on the 1931 initial equilibrium biomass, has been calculated using the mean weight-at-age levels appropriate to the 1970s.

### Revised selectivity estimates from tagging

Length-based selectivity curves for single and pair trawl were obtained from the tagging estimator model, primarily from the recapture phase length frequencies. Both had steeply declining right hand limbs with 50% selectivity at 49.2 and 54.1 cm respectively. Although these estimates were consistent with the lower recapture rates of larger fish, previous estimates and other data in the population model suggested shallower declines, especially for pair trawl. In the population model runs single and pair trawl length-based selectivities were estimated as independent parameters, with the tagging selectivity estimates defining the means of informed priors. Alternative recreational length-based selectivities before and after 1994 were estimated to take account of the effect of a change in the minimum legal size (MLS) from 25 cm to 27 cm in October 1994. Knife-edge left hand limbs and the join parameters corresponding to the MLS values were assumed, with the right hand limbs of the selectivity functions being estimated.

### Assumed error and priors

The level of observational and process error (*see* Bull et al 2004) assumed for fitting to the observational data is given in Table 24. Process error was added to CPUE, trawl survey recruitment indices (TSI), and boat ramp length frequency data. The level of process error for CPUE was set such that the total CV was approximately 0.2 to 0.3. Process error for TSI and boat ramp length frequency data was added to reduce the relative weight of these observations in the overall model fit (Table 30). The list of priors assumed for model parameters is given in Table 31. The uniform prior for YCS was deliberately chosen to overcome a problem with the YCS parameterisation for calculating Bayesian estimates using the MCMC algorithm; the impact of this on the assessment has not been determined.

The natural weighting for the observations fitted in the model is that which produces a standard deviation for the standardised residuals that is close to 1.0. This was not the weighting used in the SNA 8 model. A lower weighting was assigned to the catch-at-age data and pair trawl length frequency data (low effective sample sizes) to maintain the relative weight of the tagging programme estimates in the overall model fit.

## SNAPPER (SNA)

**Table 30: Observation error assumed for data input to the SNA 8 model (effective sample size = N, coefficient of variation = CV), and process error assumed.**

Observation type	Observation error	Process error	Error type
Catch at age pair trawl post-1986	N = 13 to 63	0	Multinomial
Catch at age single trawl post-1991	N = 13 to 72	0	Multinomial
Catch at age pair trawl 1974–80	N = 8 to 86	0	Multinomial
Catch at age single trawl 1974–76	N = 7 to 35	0	Multinomial
CPUE pair trawl 1974–1991	CV range = 0.07–0.67	0.2	Log-normal
CPUE single trawl 1996–2004	CV range = 0.023–0.047	0.2	Log-normal
Tag biomass 1990	CV = 0.3	0	Log-normal
Observation type	Observation error	Process error	Error type
Tag biomass 2002	CV = 0.2	0	Log-normal
Tag population proportions at length 1990	CV range = 0.11–1.28	0	Log-normal
Tag population proportions at length 2002	CV range = 0.06–0.76	0	Log-normal
Trawl survey 2+ year class strength index	CV range = 0.19–0.32	0.2	Log-normal
Trawl survey 3+ year class strength index	CV range = 0.10–0.37	0.4	Log-normal
Boat ramp recreational catch length frequency	N = 100	N = 60	Multinomial
Pair trawl catch-at-sea length frequency 1986	N = 10	0	Multinomial

**Table 31: Assumed model priors.**

Parameter	Prior	Specification
Mean recruitment, $R_0$	Uniform-log	Range = ( $10^4$ , $10^8$ )
Year class strengths (1971–2000)	Uniform	Range = (0.01, 20.0)
Catchability coefficients (CPUE and trawl survey indices), $q_1, q_2, q_3, q_4$	Uniform-log	Range = ( $10^{-9}$ , 3.0)
Selectivity (all double-normal) - single and pair trawl	Normal	Means = tag 2002 estimates (6 parameters) CVs range = 0.11 - 0.63
Selectivity (all double-normal) - recreational	Normal	Means = 12 cm above Ljoin (2 parameters) CV = 0.5
Natural mortality, $M^*$	Log-normal	Mean = 0.075, CV = 0.5

\*  $M$  was fixed in the MCMC for both runs at the value estimated in the MPD

### Alternative model runs

A range of alternative models were explored to test the sensitivity of the model to alternative assumptions concerning the value of natural mortality, assumed catch history and the information obtained from the tagging programmes. The WG finally agreed on two runs that differed only in the level of recreational catch assumed (either 300 t or 600 t from 1990 to 2004). Both runs fit the tag-recapture data from 1990 and 2002 as absolute biomass estimates plus proportions at length.

### Results

As the weights at age vary over the time period of the model it is necessary to determine what population parameters should be used in defining the virgin biomass. The 1989–2004 length-at-age data give greater weights-at-age than the 1975–79 data. It was inferred that these increased growth rates were a result of density dependence rather than of a positive relationship with mean water temperature. The WG agreed that virgin stock biomass ( $B_0$ ) should therefore be defined as that resulting from mean recruitment and the 1975–79 mean weights-at-age and is equal to the modelled 1931 biomass.

The model estimates of natural mortality were 0.051 and 0.054, depending on which level of recreational catch was assumed. These estimates are lower than the value (0.075) assumed in previous SNA 8 assessments, based on the catch-at-age data collected in the 1970s, but analysed independently of the assessment model. The model fit to the observations was significantly improved when estimating natural mortality compared to a model fit when assuming a fixed value of 0.075. The effect of lower estimates of natural mortality is to reduce the estimates of mean recruitment and the stock productivity.

The mean of the posterior distributions and 90% credible intervals for  $B_0$  and  $B_{04}$  are shown in Table 25 for the alternative runs. A higher  $B_0$  estimate was obtained for the run that assumed higher recreational catch (R600), but stock status was similar. This range for  $B_0$  is not considered to adequately describe the full uncertainty in  $B_0$  for a number of reasons:

- the model may be described as a “total catch history model”, so the time series of historical catches strongly determines the estimate of  $B_0$ . The alternative recreational catch history resulted in a higher estimate of  $B_0$  but with similar levels of uncertainty. There is further

substantial uncertainty in the assumed catch history for Japanese longline catch, commercial catch overruns and the pattern of recreational catches.

- There are a large number of observations to which the model was fitted over the period 1974 to 2004. Amongst these the catch-at-age data in the 1970s has moderate leverage on the estimates of  $R_0$  and  $M$ . An evident constraint on the model biomass is that it remains above zero in the mid-1980s while at the same time fits the absolute abundance estimates from the later tagging programmes. Throughout this period, 1986 to 1990, there was strong agreement in the model fit to six of the data types. The model fits to these data serves to constrain the estimates of  $R_0$  and  $M$ , and, hence,  $B_0$ .
- The model trajectory differed somewhat from the recent CPUE index. However the observed indices were within a narrow range (0.9 to 1.2) and the fit was consistent with the CV's.

**Table 32: Mean of posterior distributions of biomass for the SNA 8 model using recreational catch levels of 300 t (R300) and 600 t (R600).  $B_0$  is virgin stock biomass.  $B_{04}$  is the start of year biomass for 2003–04, and  $B_{04}/B_0$  is the ratio of 2003–04 biomass to  $B_0$ . The 90% credible intervals were derived from the marginal posterior distributions for the Base case. The biomass units are 1000 t.**

Model run	$B_0$	5%	95%	$B_{04}$	5%	95%	$B_{04}/B_0$	5%	95%
R300	110	108	112	10.8	8.5	13.4	9.8%	7.8%	12.1%
R600	117	114	119	11.7	9.2	14.6	10.0%	8.0%	12.5%

The Working Group discussed the use of appropriate reference points for reporting the stock status of SNA 8. Because the model uses variable growth curves through the calculation period,  $B_{MSY}$  will vary depending on the assumed growth rate and how growth might vary with stock size. For instance, if a constant mean size-at-age equal to that for 1931–2004 was used,  $B_{MSY} = 18.3\% B_0$ . Alternatively, if the 1989–2004 mean size-at-age were used,  $B_{MSY} = 17.5\% B_0$ . Ideally, a functional relationship defining density dependent growth would be used to calculate the SNA 8  $B_{MSY}$  but the functional relationship of size-at-age with density is not defined and was not possible to model in the time available. Based on exploratory modelling of density-dependent growth, the Working Group adopted 20%  $B_0$ , where  $B_0$  is the Base case model estimate of biomass in 1931, as the definition for  $B_{MSY}$ . Under the mean size-at-age for 1931–2004 the catch to biomass ratio at  $B_{MSY}$  was 0.098.

Bayesian posterior estimates for the model parameters were derived from MCMC chains of 3.2 million (R300) and 2.6 million (R600) iterations (Figure 27). It was necessary to hold M constant at the MPD values (0.051 and 0.054) to produce convergence of the MCMC. The MCMC traces for the two main model runs showed no obvious signs of non-convergence.

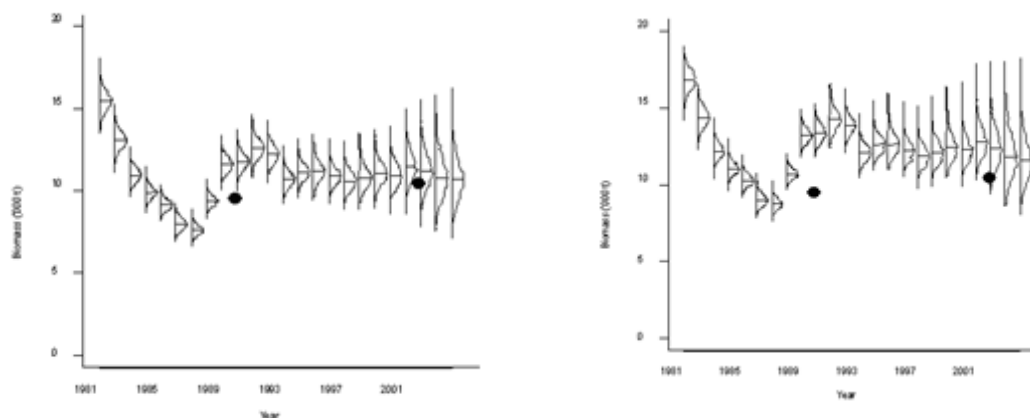

**Figure 27: Posterior distributions of the biomass trajectories for the SNA 8 model estimates assuming historical recreational catch of 300 t (left panel) and 600 t (right panel) with the tagging programme estimates of biomass (solid circles).**

### Estimates of yield and projections

Projections of population biomass have been modelled assuming future commercial catch over the range 500 to 1500 t, with a 10% overrun component. Two options were investigated for future recreational catch in projections: firstly, assuming a constant recreational exploitation rate at the level estimated in the model in 2004 ( $F_{rec}$ ); and secondly, assuming a constant catch capped at the level assumed for 1990–2004 ( $R_{cap}$ ). Two alternative levels were assumed for the recreational catch from 1990 to 2004, either 300 t or 600 t. The WG considered these values were likely to bracket the true average level of catch in this period. The impact of the increase in minimum legal size (MLS) in the recreational fishery has been incorporated into the model assumptions. A projection was also investigated that included zero future removals (commercial or non-commercial) from the population in all years. This was to determine the maximum rate of rebuilding possible for the population.

The posteriors of the model parameters were sampled for projections while assuming stochastic recruitments (by randomly resampling with replacement the year class strengths (Figure 28) in each draw), and constant commercial catches. Constant mean size-at-age using the 1989–2004 mean was assumed. At each catch level, simulations were carried out, projecting forward to 2025. For projections assuming future annual recreational exploitation rates are constant ( $F_{rec}$ ) the value was estimated from the model MPD value (i.e. the recreational catch to absolute biomass ratio in 2004).

In this case the commercial catch was assumed to be constant at the alternative levels, however, the recreational catch varied as stock size and age structure changed. For projections assuming constant future recreational catch ( $R_{cap}$ ) this did not occur.

Under all future recreational catch options and at alternative levels of future TACC the stock is predicted to increase on average (Table 33, and Figure 29). The rate of increase was slightly lower for  $F_{rec}$  options (constant recreational exploitation rate, Figure 29a and 29c) compared to the  $R_{cap}$  projection options (constant recreational catch, Figure 29b and 29d). The rate of rebuilding varied widely depending upon the assumed future TACC.

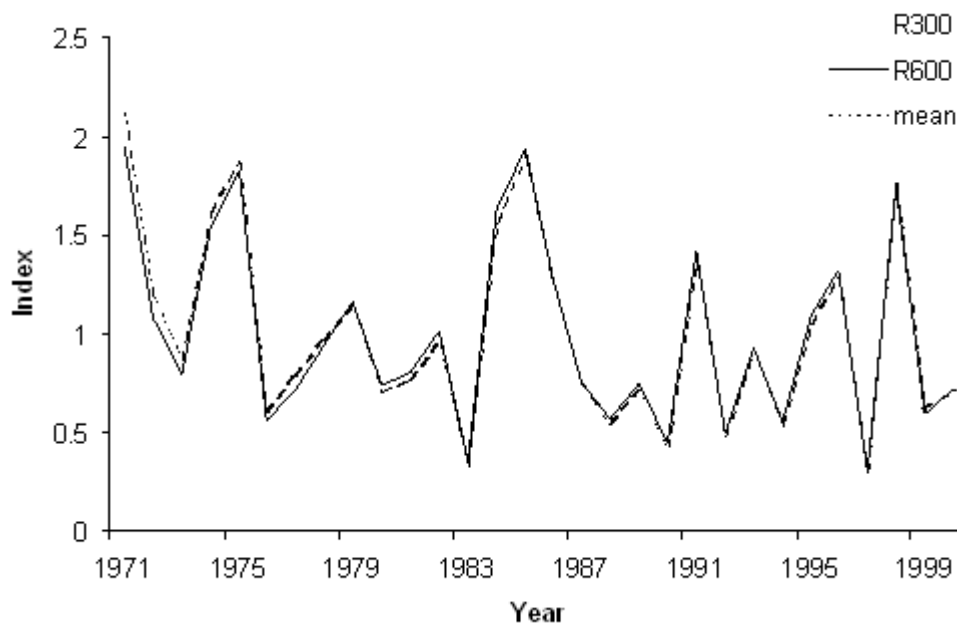

Figure 28: SNA 8 Base case model MPD estimates of the relative strengths of the 1971 to 2000 year classes.

Under the  $F_{rec}$  projection option, recreational take increases as the stock increases but is mediated by the domed recreational selectivity curve. The high proportion of young fish in the population after a period of rapid rebuild gives recreational fishers higher catches for the same effort. Under the slower rebuild the young fish make up a relatively smaller fraction of the population leading to relatively smaller recreational catch.

In summary the SNA 8 stock is predicted to increase under any future TACC level and alternative recreational catch assumptions. However, with a TACC of 1500 t the rate of rebuild is very slow.

**Other factors that may modify assessment results**

The WG considered that there were a number of other factors that should be considered in relation to the stock assessment results presented here for SNA 8. The current assessment produces very precise results, which are the product of the available data and various model assumptions. However, many of the model assumptions may be violated to some extent. Some of the more important considerations are:

- the tagging estimates may be biased;
- the MPD residuals are not consistent with the statistical assumptions of the model and give extra weight to the tagging estimates;
- natural mortality is not known exactly (as was assumed in the MCMCs);
- the catch history is uncertain with regard to Japanese longline catch and commercial catch overruns in addition to recreational catch.

A full exploration of these factors has not been performed. Additional sensitivity runs taking account of these factors would produce a greater range of uncertainty than is present in the current assessment.

**Table 33: SNA 8 projection estimates for the R300 and R600 model runs under two alternative options for recreational catch: a) constant proportional recreational catch (Frec) equivalent to the proportional recreational harvest in 2005; and b) constant annual recreational catch (Rcap). Estimates are shown for a range of future TACCs and for a projection under zero removals, i.e. TACC = 0 t and zero recreational catch.  $B_{05}$  and  $B_{10}$  are start of year biomasses for 2004–05, and 2009–10, respectively.  $P(B_{10} > B_{05})$  is the probability of  $B_{10}$  exceeding  $B_{05}$  and  $E(\ )$  denotes expected value. The 90% credible interval for  $B_{10} > B_{05}$  were derived from the marginal posterior distributions.  $CR_{2010}$  is recreational catch in 2010.  $E(B_y)$  denotes the year  $B_{MSY}$  is expected to be reached.**

(a) R300_Rcap								
TACC	$E(B_{05})$	$E(B_{10})$	$B_{10}/B_{05}$			$P(B_{10} > B_{05})$	$E(CR_{2010})$	Year when $E(B_y) = B_{MSY}$
	(t)	(t)	Expected	5%	95%			
500	10 891	18 538	1.7	1.29	2.13	1	300	2011
1 000	10 882	15 266	1.39	0.99	1.81	0.94	300	2014
1 250	10 869	13 709	1.25	0.83	1.67	0.84	299	2018
1 375	10 866	12 876	1.17	0.74	1.59	0.74	297	2021
1 500	10 904	12 206	1.1	0.71	1.51	0.64	296	>2025
(b) R300_Frec								
TACC	$E(B_{05})$	$E(B_{10})$	$B_{10}/B_{05}$			$P(B_{10} > B_{05})$	$E(CR_{2010})$	Year when $E(B_y) = B_{MSY}$
	(t)	(t)	Expected	5%	95%			
0	10 929	23 614	2.18	1.77	2.68	1	-	2010
500	10 929	17 747	1.63	1.3	2.01	0.96	561	2012
1 000	10 901	14 746	1.35	1.02	1.71	0.96	472	2016
1 250	10 913	13 288	1.21	0.84	1.57	0.83	426	2022
1 375	10 929	12 556	1.14	0.79	1.48	0.75	401	>2025
(c) R600_Rcap								
TACC	$E(B_{05})$	$E(B_{10})$	$B_{10}/B_{05}$			$P(B_{10} > B_{05})$	$E(CR_{2010})$	Year when $E(B_y) = B_{MSY}$
	(t)	(t)	Expected	5%	95%			
500	11 693	18 429	1.57	1.17	2.01	0.99	600	2012
1 000	11 713	15 353	1.3	0.87	1.74	0.88	599	2016
1 250	11 683	13 781	1.17	0.76	1.58	0.73	596	2020
1 375	11 676	13 087	1.1	0.7	1.53	0.64	591	>2025
1 500	11 695	12 337	1.04	0.67	1.46	0.53	583	>2025
(d) R600_Frec								
TACC	$E(B_{05})$	$E(B_{10})$	$B_{10}/B_{05}$			$P(B_{10} > B_{05})$	$E(CR_{2010})$	Year when $E(B_y) = B_{MSY}$
	(t)	(t)	Expected	5%	95%			
0	11 730	25 592	2.2	1.77	2.7	1	-	2010
500	11 676	17 346	1.49	1.19	1.84	1	1 013	2014
1 000	11 729	14 596	1.24	0.93	1.57	0.9	856	2021
1 250	11 710	13 106	1.11	0.8	1.43	0.71	767	>2025
1 375	11 702	12 419	1.05	0.75	1.39	0.59	726	>2025



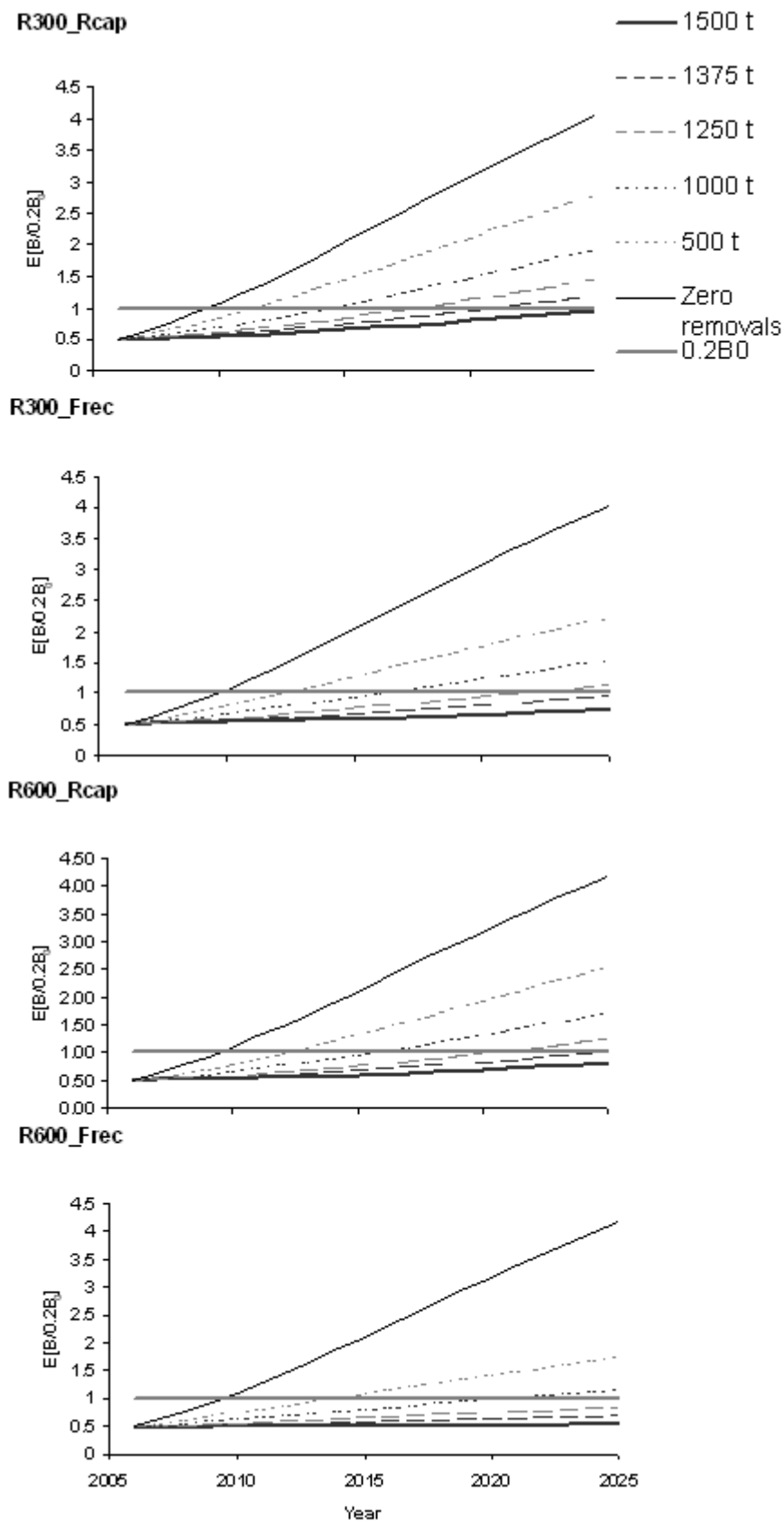

Figure 29: Mean of expected biomass relative to 20% of virgin biomass ( $B_0$ ) forecast to 2025 for the R300 and R600 models under two alternative options for recreational catch: Frec, constant annual exploitation rate at the MPD level estimated in 2004; and, Rcap, constant annual catch of 300 or 600 t respectively. For each model option a range of future TACC levels were investigated (500 to 1500 t), and compared to an option for zero removals from the population.

## 6. STATUS OF THE STOCKS

### Stock Structure Assumptions

New Zealand snapper are thought to comprise either seven or eight biological stocks based on the location of spawning and nursery grounds; differences in growth rates, age structure and recruitment strength; and the results of tagging studies. These stocks are assumed to comprise three in SNA 1 (East Northland, Hauraki Gulf and Bay of Plenty), two in SNA 2 (one of which may be associated with the Bay of Plenty stock), two in SNA 7 (Marlborough Sounds and Tasman/Golden Bay) and one in SNA 8. Tagging studies reveal that limited mixing occurs between the three SNA 1 biological stocks, with greatest exchange between the Bay of Plenty and Hauraki Gulf.

- **SNA 1**

The 2013 assessment was based on three stocks: East Northland, Hauraki Gulf and Bay of Plenty; however, results for Hauraki Gulf and the Bay of Plenty are combined in the summaries below due to uncertainties about movement of the two stocks between the two areas.

<b>Stock Status</b>	
Year of Most Recent Assessment	2013
Assessment Runs Presented	Base case models ( $M = 0.075$ , $h = 0.85$ ) for East Northland and the Hauraki Gulf and Bay of Plenty to 2012–13
Reference Points <sup>3</sup>	Interim target: 40% $B_0$ Soft Limit: 20% $B_0$ Hard Limit: 10% $B_0$ Overfishing threshold: $U_{40\%B_0}$
Status in relation to Target	<u>East Northland</u> $B_{2013}$ was estimated to be 24% $B_0$ ; Very Unlikely (< 10%) to be at or above the target  <u>Hauraki Gulf + Bay of Plenty</u> $B_{2013}$ was estimated to be 19% $B_0$ ; Very Unlikely (< 10%) to be at or above the target
Status in relation to Limits	<u>East Northland</u> $B_{2013}$ is About as Likely as Not (40–60%) to be below the soft limit $B_{2013}$ is Very Unlikely (< 10%) to be below the hard limit  <u>Hauraki Gulf + Bay of Plenty</u> $B_{2013}$ is About as Likely as Not (40–60%) to be below the soft limit $B_{2013}$ is Very Unlikely (< 10%) to be below the hard limit
Status in relation to Overfishing	<u>East Northland</u> Overfishing is Likely (> 60%) to be occurring  <u>Hauraki Gulf+Bay of Plenty</u> Overfishing is Likely (> 60%) to be occurring

**Historical Stock Status Trajectory and Current Status**

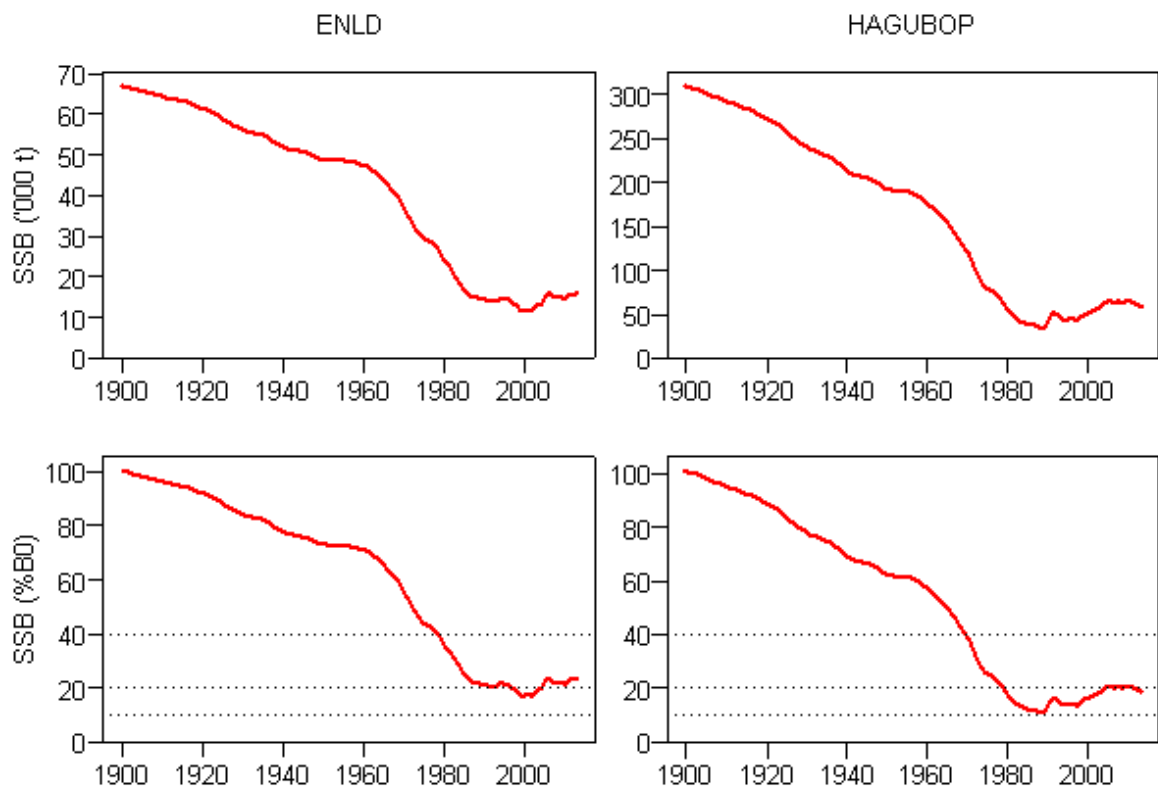

MCMC base model SSB and status trajectories by stock (dotted lines indicate target ( $40\%B_0$ ), soft limit ( $20\%B_0$ ) and hard limit ( $10\%B_0$ )).

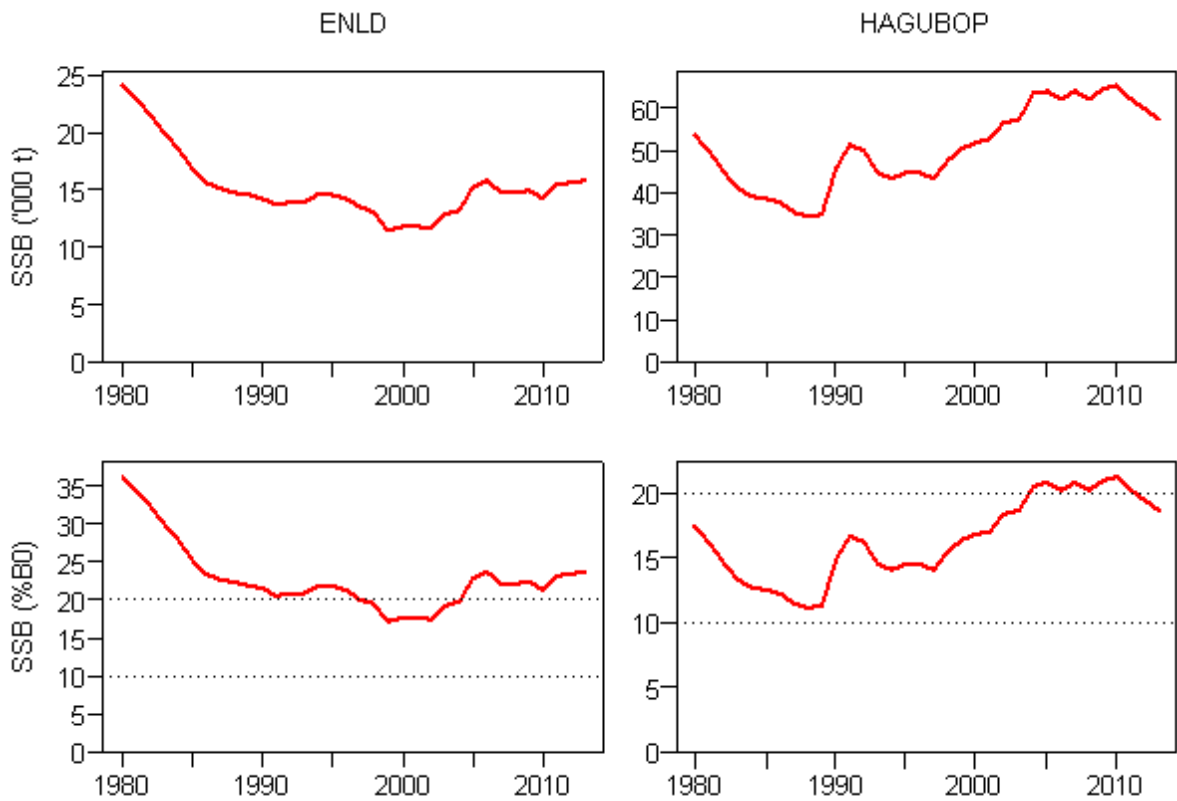

MCMC base model SSB and status trajectories by stock, for the period since 1980 (dotted lines indicate soft limit ( $20\%B_0$ ) and hard limit ( $10\%B_0$ )).

<b>Fishery and Stock Trends</b>	
Recent Trend in Biomass or Proxy	<p><u>East Northland</u> Stock biomass was estimated to have experienced a long steep decline from about 1960 to 1985, and has fluctuated without trend since then.</p> <p><u>Hauraki Gulf+Bay of Plenty</u> Stock biomass was estimated to have experienced a long steep decline from about 1960 to about 1988, after which it gradually increased to 2010 and then declined slightly.</p>
Recent Trend in Fishing Mortality or Proxy	<div style="display: flex; justify-content: space-around;"> <div style="text-align: center;"> <p>ENLD</p> </div> <div style="text-align: center;"> <p>HAGUBOP</p> </div> </div> <p><u>East Northland</u> The fishing intensity for this stock rose sharply from the early 1960s, reached a peak in the early 1980s, and has since declined slightly.</p> <p><u>Hauraki Gulf + Bay of Plenty</u> The fishing intensity for this stock rose sharply from the early 1960s and reached a peak in the 1980s. It then declined by approximately 50% to 2007, but has since increased to 86% of the 1985 peak.</p>
Other Abundance Indices	-
Trends in Other Relevant Indicators or Variables	-

<b>Projections and Prognosis</b>	
Stock Projections or Prognosis	Model five year projections using recent catches for the commercial fleet and recent exploitation rates for the recreational fishery from the MCMCs predict increasing SSBs in East Northland and in the Hauraki Gulf-Bay of Plenty combined.
Probability of Current Catch or TACC causing Biomass to remain below, or to decline below, Limits (5 years)	<p><u>Soft limit</u> East Northland: Very Unlikely (&lt; 10%) Hauraki Gulf + Bay of Plenty: Unlikely (&lt; 40%)</p> <p><u>Hard limit</u> East Northland: Very Unlikely (&lt; 10%) Hauraki Gulf + Bay of Plenty: Very Unlikely (&lt; 10%)</p>
Probability of Current Catch or TAC causing Overfishing to continue or to commence	<p><u>East Northland</u> Current catch is Very Likely (&gt; 90%) to cause overfishing to continue</p> <p><u>Hauraki Gulf + Bay of Plenty</u> Current catch is Very Likely (&gt; 90%) to cause overfishing to continue</p>

<b>Assessment Methodology and Evaluation</b>		
Assessment Type	Level 1 - Quantitative stock assessment.	
Assessment Method	Spatially-disaggregated, 3-stock, age-structured, single-sex model undertaken in CASAL	
Assessment Dates	Latest assessment: 2013	Next assessment: 2016
Overall assessment quality rank	1 - High Quality	
Main data inputs (rank)	- Proportions-at-age from the commercial fisheries, and historic trawl surveys	1 – High Quality
	- Proportions-at-length from the recreational fishery	1 – High Quality
	- Estimates of biological parameters (e.g. growth, age-at-maturity and length/weight)	1 – High Quality
	- Standardised longline CPUE indices	1 – High Quality
	- Standardised single trawl for the BoP	1 – High Quality
	- Estimates of recreational harvest	1 – High Quality
	- Commercial catch	1 – High Quality
	- Tag-based biomass estimates (BoP - 1983)	2 – Medium or Mixed Quality: data no longer available
	- Data from tagging experiments in 1985 (HG, EN)	1 – High Quality
	- Data from tagging in 1994 (all areas)	1 – High Quality
Data not used (rank)	-	
Changes to Model Structure and Assumptions	- Catch history extended back to 1900 and stocks assumed to be at $B_0$ in 1900 - tag-recapture data sets condensed and reweighted	
Major Sources of Uncertainty	- Stock structure and degree of exchange between BoP and HG - Conflict between catch-at-age and tagging data - Relationship between standardised longline CPUE and abundance, as the methodology may not account for perceived changes in fishing behaviour - Temporal trends in growth rate	
<b>Qualifying Comments</b>		
Working Group and Plenary members had difficulty reaching consensus on the reliability of the assessment. Some members felt the assessment was robust to uncertainties, while others were concerned that alternative assumptions could affect outcomes about stock status.		

### **Fishery Interactions**

Main QMS bycatch species are trevally, red gurnard, John dory and tarakihi. Incidental captures of sea turtles and seabirds occur in the bottom longline fisheries, including black petrel, that are ranked as at very high risk in the Seabird Risk Assessment.<sup>1</sup>

<sup>1</sup> The risk was defined as the ratio of the estimated annual number of fatalities of birds due to bycatch in fisheries to the Potential Biological Removal (PBR), which is an estimate of the number of seabirds that may be killed without causing the population to decline below half the carrying capacity. Richard & Abraham (2013).

- SNA 2

<b>Stock Status</b>	
Year of Most Recent Assessment	2010
Assessment Runs Presented	Two model runs, both with a steepness fixed at 1, are reported with alternative values of natural mortality and a fixed fishery selectivity function.
Reference Points	Target: Not established but $B_{MSY}$ assumed Soft Limit: 20% $B_0$ (HSS default) Hard Limit: 10% $B_0$ (HSS default)
Status in relation to Target	Unknown
Status in relation to Limits	Soft: Unlikely (< 40%) Hard: Unlikely (< 40%)
<b>Historical Stock Status Trajectory and Current Status</b>	
Due to the unreliability of the assessment no figure is displayed.	

<b>Fishery and Stock Trends</b>	
Recent Trend in Biomass or Proxy	For the range of model runs investigated, estimates of $MSY$ (443–496 t) are higher than the recent catch levels (376 t). By inference, the stock biomass would be expected to have increased slowly over the last decade if recruitment has been maintained at or above long-term average levels.
Recent Trend in Fishing Mortality or Proxy	Unknown
Other Abundance Indices	-
Trends in Other Relevant Indicators or Variables	The broad range of ages present in the catch suggests that the stock is unlikely to be at very low levels.

<b>Projections and Prognosis</b>	
Stock Projections or Prognosis	Given that the catch is below the range of $MSY$ estimates, it is Likely that biomass would increase at current catch levels provided that recruitment is maintained at or above average levels.
Probability of Current Catch or TACC causing decline below Limits	Soft Limit: Unlikely (< 40%) Hard Limit: Unlikely (< 40%)

<b>Assessment Methodology</b>			
Assessment Type	Level 1- Quantitative Stock Assessment		
Assessment Method	Bayesian statistical catch at age model implemented in Stock Synthesis		
Main data inputs	<ul style="list-style-type: none"> <li>- Proportions at age data from the commercial fishery</li> <li>- Estimates of biological parameters (e.g., <math>M</math>, growth, age-at-maturity and length/weight)</li> <li>- Commercial catch</li> <li>- Standardised single trawl CPUE index of abundance</li> <li>- Estimates of recreational harvest</li> <li>- Estimates of commercial over catch</li> </ul>		
Period of Assessment	<table border="1" style="width: 100%; border-collapse: collapse;"> <tr> <td style="width: 50%;">Latest assessment: 2010</td> <td style="width: 50%;">Next assessment: to be determined</td> </tr> </table>	Latest assessment: 2010	Next assessment: to be determined
Latest assessment: 2010	Next assessment: to be determined		
Changes to Model Structure and Assumptions	The previous assessment was done in 2002. The 2010 model includes three additional years of catch-at-age data from the commercial fishery and a series of CPUE indices (1989–90 to 2008–09). The most crucial difference between the two		

**SNAPPER (SNA)**

	assessments is the assumptions relating to the selectivity of the commercial fishery. The previous assessment assumed logistic selectivity (full selectivity for older age classes) while the current assessment assumed a fixed dome-shaped selectivity.
Major Sources of Uncertainty	<ul style="list-style-type: none"> <li>- There is a high degree of uncertainty regarding the assumed selectivity function for the commercial fishery. Furthermore, selectivity of the commercial fishery is likely to have changed over the history of the fishery.</li> <li>- The CPUE indices are unlikely to represent a reliable index or abundance.</li> <li>- The catch-at-age data do not track year classes well and may not be representative of the catch.</li> <li>- The values of M have been derived from other snapper stock and may not be appropriate for SNA 2.</li> <li>- There is uncertainty regarding the catch history prior to the introduction of the QMS.</li> <li>- There is assumed to be no stock-recruitment relationship.</li> </ul>

**Qualifying Comments**

There is a high level of uncertainty associated with the assessment, with the result that stock status and projections cannot be reliably determined. However, estimates of *MSY* were robust to the range of assumptions investigated but are dependent on the assumptions regarding historical catch. For the range of model scenarios considered, estimates of *MSY* were higher than the recent and current levels of catch.

Despite the limitations of the catch-at-age data, the broad range of ages present in the catch suggests that the stock is unlikely to be at very low levels.

Age compositions of the commercial catch from SNA 2 indicate the existence of separate stock units. The northern stock unit (north of Mahia Peninsula) accounts for most (about 70%) of the annual catch from the fishery. The two stock units may have been subject to differential exploitation rates and, therefore, the stock status could differ between areas. The relative productivity of the two stock units is unknown.

**Fishery Interactions**

Snapper is a bycatch of the main inshore fisheries within SNA 2, principally the red gurnard and tarakihi bottom trawl fisheries. The operation of these fisheries is constrained by the SNA 2 TACC.

• **SNA 7**

<b>Stock Status</b>	
Year of Most Recent Assessment	2015
Assessment Runs Presented	Base case model and sensitivities
Reference Points	Target: Interim target 40% $SB_0$ Soft Limit: 20% $SB_0$ Hard Limit: 10% $SB_0$ Interim overfishing threshold: $F_{SB40\%}$
Status in relation to Target	$B_{2014-15}$ was estimated to be 29% $B_0$ ; Very Unlikely (< 10%) to be at or above the target
Status in relation to Limits	Soft Limit: Unlikely (< 40%) to be below Hard Limit: Very Unlikely (< 10%) to be below
Status in relation to Overfishing	F was estimated to be 0.836 $F_{SB40\%}$ ; overfishing is Unlikely (< 40%) to be occurring

**Historical Stock Status Trajectory and Current Status**

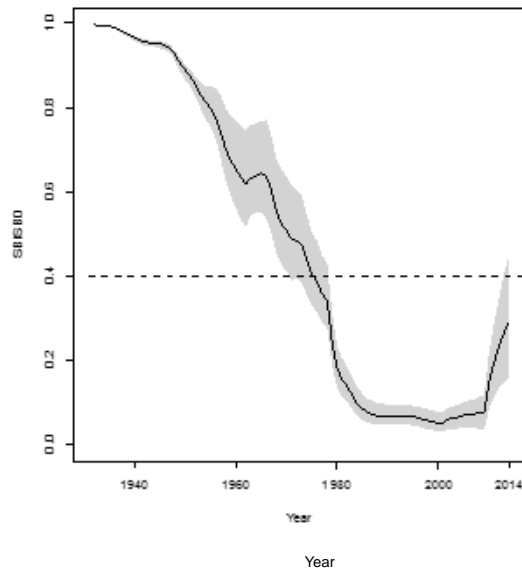

Annual trend in spawning biomass relative to the 40%  $SB_0$  interim target biomass level for the base model. The line represents the median and the shaded area represents the 95% confidence interval. The dashed line represents the interim target level.

**Fishery and Stock Trends**

Recent Trend in Biomass or Proxy

Biomass was at an historical low level in the early 2000s and has increased rapidly since 2009 due to the recent recruitment of one or two large year classes.

Recent Trend in Fishing Mortality or Proxy

Fishing mortality has declined steadily since 2006.

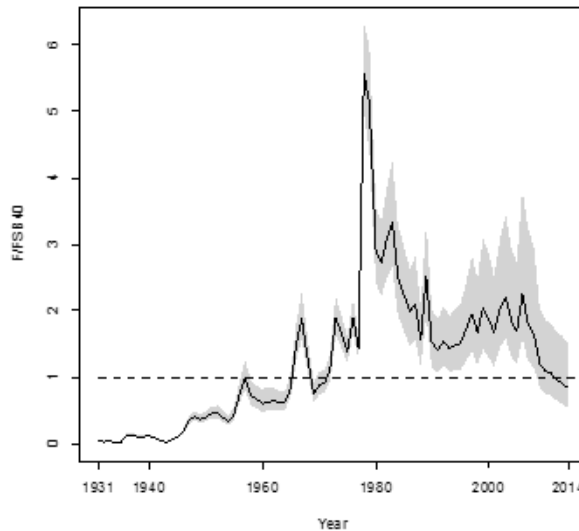

Annual trend in fishing mortality relative to the  $F_{SB40\%}$  interim target biomass level for the base model. The line represents the median and the shaded area represents the 95% credible interval. The dashed line represents the interim target level.

Other Abundance Indices

The West Coast South Island trawl survey corroborates the recent strong recruitment.

Trends in Other Relevant Indicators or Variables

-



SNAPPER (SNA)

<b>Projections and Prognosis</b>	
Stock Projections or Prognosis	Biomass is expected to increase over the next 4 years, although the extent of the increase is dependent on the magnitude of the estimates of recent recruitment (2007 and 2010 year classes).
Probability of Current Catch or TAC causing Biomass to remain below or to decline below Limits	Soft Limit: Very Unlikely (< 10%) Hard Limit: Very Unlikely (< 10%)
Probability of Current Catch or TAC causing Overfishing to continue or to commence	Very Unlikely (< 10%)

<b>Assessment Methodology and Evaluation</b>		
Assessment Type	Level 1 – Full Quantitative Stock Assessment	
Assessment Method	Age-structured Stock Synthesis model with MCMC estimation	
Assessment Dates	Latest assessment: 2015	Next assessment: 2017
Overall assessment quality rank	1 – High Quality	
Main data inputs (rank)	<ul style="list-style-type: none"> <li>- Commercial catch history</li> <li>- Tagging biomass estimate</li> <li>- CPUE indices</li> <li>- Historical commercial age frequency</li> <li>- Recent commercial age frequency</li> <li>- Recreational catch history</li> <li>- Commercial size grade data</li> </ul>	<ul style="list-style-type: none"> <li>1– High Quality</li> <li>2 – Medium or Mixed Quality: whether the older ages are indexed by the tagging study is uncertain</li> <li>1 – High Quality</li> <li>2 – Medium or Mixed Quality: needs to be better characterised by method of capture</li> <li>1 – High Quality</li> <li>2 – Medium or Mixed Quality: historical levels poorly known</li> <li>2 – Medium or Mixed Quality: quality of the grading is unknown</li> </ul>
Data not used (rank)	Kaharoa trawl survey estimates	3 – Low Quality: survey not designed to provide abundance index for SNA 7
Changes to Model Structure and Assumptions	<ul style="list-style-type: none"> <li>- Catch-at-age for 2013-14</li> <li>- Restructure of commercial catch history by method</li> <li>- Review of historical catch-at-age data</li> </ul>	
Major Sources of Uncertainty	<ul style="list-style-type: none"> <li>- Strength of recent recruitment (2007 and 2010 year classes)</li> <li>- Recent and projected levels of recreational catch</li> </ul>	

<b>Qualifying Comments</b>
The magnitude of the 2007 year class is largely driven by the recent commercial trawl CPUE indices.

<b>Fishery Interactions</b>
Snapper target fisheries have a bycatch of flatfish, red cod, gurnard, tarakihi and small amounts of barracouta and blue warehou. Snapper is taken as a bycatch of the inshore trawl fisheries operating within FMA 7, particularly within Tasman Bay and Golden Bay.

SNA 8

**Stock Structure Assumptions**

Tagging, genetic and morphological studies have revealed that snapper off the west coast of the North Island (i.e., SNA 8) comprise a separate biological unit.

<b>Stock Status</b>	
Year of Most Recent Assessment	2005
Assessment Runs Presented	Given the uncertainty in estimates of recreational harvest, two alternate model runs 1) recreational harvest of 300 t and 2) recreational harvest of 600 t.
Reference Points	Target: Not established but $B_{MSY}$ assumed Soft Limit: 20% $B_0$ (HSS default) Hard Limit: 10% $B_0$ (HSS default)
Status in relation to Target	<b>R300</b> $B_{2004}$ estimated to be 9.8% $B_0$ , Very Unlikely (< 10%) to be at or above the target  <b>R600</b> $B_{2004}$ estimated to be 10% $B_0$ , Very Unlikely (< 10%) to be at or above the target
Status in relation to Limits	Soft Limit: Very Likely (> 90%) to be below (in 2005) Hard Limit: About as Likely as Not (40–60%)

**Historical Stock Status Trajectory and Current Status**

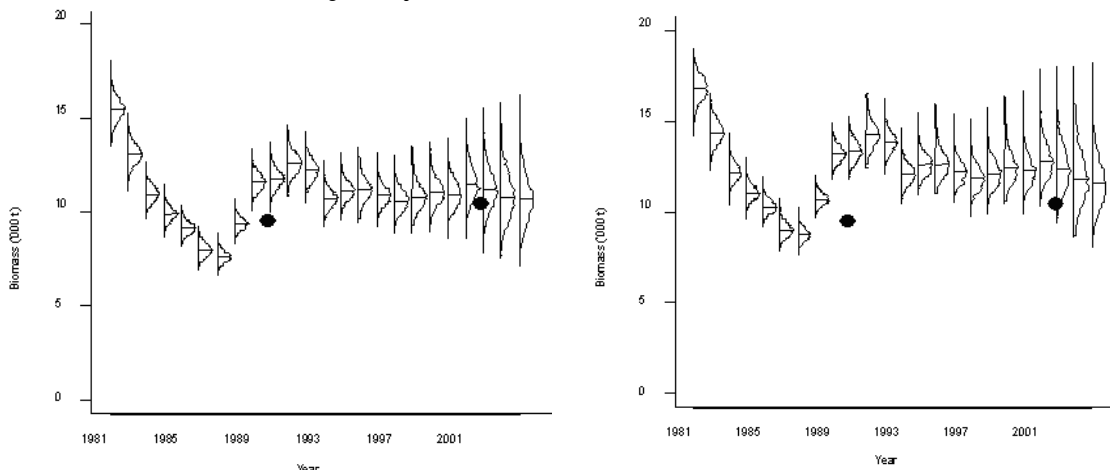

Posterior distributions of the biomass trajectories for the SNA 8 model estimates assuming historical recreational catch of 300 t (left panel) and 600 t (right panel) with the tagging programme estimates of biomass (solid circles).

<b>Fishery and Stock Trends</b>	
Recent Trend in Biomass or Proxy	Unknown
Recent Trend in Fishing Mortality or Proxy	Unknown
Other Abundance Indices	Unknown
Trends in Other Relevant Indicators or Variables	Recent catch-at-age sampling shows that the age structure in the fishery has changed little over the last 20 years averaging around 6 years (this is the lowest average of all the snapper stocks). The fishery is held up in most years by only 4–5 dominant age classes with a negligible accumulation of biomass beyond 20 years. Given the current age structure the stock would be very vulnerable to recruitment failure extending more than 2–3 years in duration.

<b>Projections and Prognosis</b>	
Stock Projections or Prognosis	The 2005 stock assessment indicated that current biomass (start of year 2004–05) was between 8% and 12% $B_0$ and the biomass was predicted to slowly increase at the TACC level of 1500 t. However, from 1 October 2005 the TACC was reduced to 1300 t to ensure a faster rebuild of the stock. At this TACC level the predicted rebuild to $B_{MSY}$ (20% $B_0$ ) occurred after 2018 in all cases assuming either constant recreational effort, or capped recreational catch at the alternative levels of 300 t or 600 t per year. Rebuilding tended to be slower for runs that allowed the recreational catch to rise with increasing biomass.
Probability of Current Catch or TACC causing decline below Limits	Soft Limit: Unlikely (< 40%) Hard Limit: Unlikely (< 40%)

<b>Assessment Methodology</b>	
Assessment Type	Level 1 - Quantitative Stock Assessment
Assessment Method	Age-structured Bayesian stock assessment implemented with CASAL software
Main data inputs	<ul style="list-style-type: none"> <li>- Proportions at age data from the commercial fisheries, recreational fishery and historic trawl surveys.</li> <li>- Estimates of biological parameters (e.g., growth, age-at-maturity and length/weight).</li> <li>- Standardised single trawl CPUE index of abundance.</li> <li>- Sea Surface temperatures</li> <li>- Estimates of recreational Harvest</li> <li>- Commercial catch</li> <li>- Two tag-based biomass estimates</li> </ul>
Period of Assessment	Latest assessment: 2005   Next assessment: Unknown
Changes to Model Structure and Assumptions	<p>A revised assessment of SNA 8 was completed in 2005 including updated observations on:</p> <ul style="list-style-type: none"> <li>• method-specific catch weights to 2003–04;</li> <li>• catch-at-age for commercial pair and single trawl in 2003–04; and,</li> <li>• single trawl CPUE time series from 1996–2004 incorporating tow duration as the unit of effort from core vessels in the fleet.</li> </ul> <p>New information added to the 2005 assessment included:</p> <ul style="list-style-type: none"> <li>• single trawl catch-at-age 1974 to 1976;</li> <li>• pair trawl catch-at-age with recalculated observations for 1974 to 1976; 1978 to 1980;</li> <li>• mean size-at-age 1975, 1976 and 1979;</li> <li>• pair trawl catch-at-length frequency in 1986; and,</li> <li>• boat ramp samples of recreational length frequency in 1991, 1994, 1996 and 2000.</li> </ul> <p>Using this new information assisted the estimation of selectivities-at-length for the single trawl, pair trawl and recreational fishing methods, and natural mortality. A revised time series of observed and assumed mean size-at-age was input to the model for the period 1931–2004.</p>

Major sources of Uncertainty	<p>The current assessment produces very precise results, which are the product of the available data and various model assumptions. However, many of the model assumptions may be violated to some extent. Some of the more important considerations are:</p> <ul style="list-style-type: none"> <li>• the tagging estimates may be biased;</li> <li>• the MPD residuals are not consistent with the statistical assumptions of the model because extra weight was given to the tagging estimates;</li> <li>• natural mortality is not known exactly (as was assumed in the MCMCs);</li> <li>• the catch history is uncertain with regard to Japanese longline catch and commercial catch overruns in addition to recreational catch.</li> </ul> <p>A full exploration of these factors has not been performed. Additional sensitivity runs taking account of these factors would produce a greater range of uncertainty than is present in the current assessment.</p>
------------------------------	---

### Qualifying Comments

An aerial overflight survey in 2007 estimated recreational harvest to be 260 t, thereby suggesting the 600 t run was less plausible than the 300 t estimate.

All SNA 8 stock assessments have an assumed steepness of 1.0 (i.e. spawning stock size has no effect on recruitment), which given the stock's low biomass relative to  $B_0$  is a questionable assumption. Alternative values of steepness have not been investigated for SNA 8.

### Fishery Interactions

The primary species caught in association with snapper in bottom trawl fisheries are trevally, red gurnard, John dory and tarakihi.

Yield estimates, TACCs and TACs for the 2012–13 fishing year are summarised in Table 34.

**Table 34: Summary of yield estimates (t), TACCs (t) and reported landings (t) for the most recent fishing year.**

Fish stock	FMAs	MCY	CAY <sub>99-00</sub>	MSY	2012–13	2012–13
					Actual TACC	Commercial landings
SNA 1	1	9 911	8 712	10 050	4 500	4 457
SNA 2	2	-	-	440–500	315	310
SNA 3	3, 4, 5 & 6	-	-	-	32	< 1
SNA 7	7	-	-	850	200	211
SNA 8	8, 9	-	-	-	1 300	1 331
SNA 10	10	-	-	-	10	0
Total					6 357	6 309

## 7. FOR FURTHER INFORMATION

- Abraham, E.R.; Thompson, F.N. (2011). Summary of the capture of seabirds, marine mammals, and turtles in New Zealand commercial fisheries, 1998–99 to 2008–09. Final Research Report prepared for Ministry of Fisheries project PRO2007/01. 170 pages. (Unpublished report held by the Ministry of Fisheries, Wellington.)
- Abraham, E R; Thompson, F N (2011) Summary of the capture of seabirds, marine mammals, and turtles in New Zealand commercial fisheries, 1998–99 to 2008–09. *New Zealand Aquatic Environment and Biodiversity Report No. 80*.
- Annala, J H; Sullivan, K J (Comps.) (1997) Report from the Fishery Assessment Plenary, May 1997: stock assessments and yield estimates. 381 p. (Unpublished report held in NIWA library, Wellington.)
- Babcock, R C; Kelly, S; Shears, N T; Walker, J W; Willis, T J (1999) Changes in community structure in temperate marine reserves. *Marine Ecology Progress Series*: 189: 125–134.
- Baird, S J (2004a) Estimation of the incidental capture of seabird and marine mammal species in commercial fisheries in New Zealand waters, 1999–2000. *New Zealand Fisheries Assessment Report 2004/41*. 56 p.
- Baird, S J (2004b) Incidental capture of seabird species in commercial fisheries in New Zealand waters, 2000–01. *New Zealand Fisheries Assessment Report 2004/58*. 63 p.
- Baird, S J (2004c) Incidental capture of seabird species in commercial fisheries in New Zealand waters, 2001–02. *New Zealand Fisheries Assessment Report 2004/60*. 51 p.
- Baird, S J (2005) Incidental capture of seabird species in commercial fisheries in New Zealand waters, 2002–03. *New Zealand Fisheries Assessment Report 2005/2*. 50 p.
- Baird, S J; Smith, M H (2007) Incidental capture of New Zealand fur seals (*Arctocephalus forsteri*) in commercial fisheries in New Zealand waters, 2003–04 to 2004–05. *New Zealand Aquatic Environment and Biodiversity Report No. 14*. 98 p.
- Baird, S.I; Smith, M.H. (2008) Incidental capture of seabird species in commercial fisheries in New Zealand waters, 2005–06. *New Zealand Aquatic Environment and Biodiversity Report No. 18*. 124 p.
- Baird, S J; Wood, B A; Bagley, N W (2011) Nature and extent of commercial fishing effort on or near the seafloor within the New Zealand 200 n. mile Exclusive Economic Zone, 1989–90 to 2004–05. *New Zealand Aquatic Environment and Biodiversity Report 73*. 143 p.
- Baird, S J; Wood, B A (2012) Extent of coverage of 15 environmental classes within the New Zealand EEZ by commercial trawling with seafloor contact. *New Zealand Aquatic Environment and Biodiversity Report 89*. 43 p.
- Baker, C S; Chilvers, B L; Constantine, R; DuFresne, S; Mattlin, R H; van Helden, A; Hitchmough, R (2010) Conservation status of New Zealand marine mammals (suborders Cetacea and Pinnipedia), 2009. *New Zealand Journal of Marine and Freshwater Research* 44: 101–115.
- Ballara, S L; Anderson, O F (2009). Fish discards and non-target fish catch in the trawl fisheries for arrow squid and scampi in New Zealand waters. *New Zealand Aquatic Environment and Biodiversity Report No. 38*. 102 p.
- Bentley, N., Kendrick, T. H. (In prep.). The inshore fisheries of the Central (East) fisheries management area (FMA2): characterisation and catch-per-unit-effort analyses, 1989–90 to 2009–10 Draft New Zealand Fisheries Assessment Report for Research Project INS2009/03. (Unpublished report held by the Ministry for Primary Industries, Wellington.)
- Bernal-Ramírez, J. H., Adcock, G. J., Hauser, L., Carvalho, G. R., & Smith, P. J. (2003). Temporal stability of genetic population structure in the New Zealand snapper, *Pagrus auratus*, and relationship to coastal currents. *Marine Biology*, 142(3), 567–574.
- Bian, R; McKenzie, J R; Davies, N M (2009) Determination of optimum frequency for SNA 8 snapper market sampling based on retrospective analysis. *New Zealand Fisheries Assessment Report 2009/50*. 15 p.
- Blackwell, R G; Gilbert, D J (2006) Age composition of commercial snapper landings in SNA 2, 2004–05. *New Zealand Fisheries Assessment Report 2006/46*. 18 p.
- Blackwell, R G; Gilbert, D J (2006) Age composition of commercial snapper landings in SNA 2, 2004–05. *New Zealand Fisheries Assessment Report 2006/46*. 18 p.
- Blackwell, R G; McKenzie, J R (2013). *New Zealand Fisheries Assessment Report 2013/25*. 32 p.
- Boyd, R O; Reilly, J L (2005) 1999/2000 National marine recreational fishing survey: harvest estimates. Final Research Report for Ministry of Fisheries Research Project REC9803. (Unpublished report held by Ministry for Primary Industries, Wellington.)
- Boyd, R. O.; Gowing, L.; Reilly, J. L. (2004). 2000–2001 national marine recreational fishing survey: diary results and harvest estimates. . Final Research Report for Ministry of Fisheries. (Unpublished report held by Ministry for Primary Industries, Wellington.) 93 p.
- Bradford, E (1998) Harvest estimates from the 1996 national marine fishing surveys. New Zealand Fisheries Assessment Research Document 1998/16. 27 p. (Unpublished document held by NIWA library, Wellington.)
- Brothers, N; Duckworth, A R; Safina, C; Gilman, E L (2010) Seabird bycatch in pelagic longline fisheries is grossly underestimated when using only haul data. *PLoS One* 5: e12491. doi: 10.1371/journal.pone.001249
- Bull, B; Francis, R I C C; Dunn, A; Gilbert, D J; Bian, R; Fu, D (2012) CASAL (C++ algorithmic stock assessment laboratory): CASAL User Manual v2.30.2012/03/21. *NIWA Technical Report* 135. 280 p.
- Bull, B; Francis, R I C C; Dunn, A; McKenzie, A; Gilbert, D J; Smith, M H (2004) CASAL (C++ algorithmic stock assessment laboratory): CASAL User Manual v2.06-2004/09/26. *NIWA Technical Report* 126. 261 p.
- Davies, N M (1997) Assessment of the west coast snapper (*Pagrus auratus*) stock (SNA 8) for the 1996–97 fishing year. New Zealand Fisheries Assessment Research Document 1997/12. 47 p. (Unpublished document held by NIWA library, Wellington.)
- Davies, N M (1999) Assessment of the SNA 1 and 8 stocks for the 1997–98 fishing year. New Zealand Fisheries Assessment Research Document 1999/19. 87 p. (Unpublished document held by NIWA library, Wellington.)
- Davies, N M; Gilbert, D J; McKenzie, J R (1999a) Assessment of the SNA 1 and 8 stocks for the 1998–99 fishing year. New Zealand Fisheries Assessment Research Document 1999/28. 82 p. (Unpublished document held by NIWA library, Wellington.)
- Davies, N M; McKenzie, J R; Gilbert, D J (2006) Assessment of the SNA 8 stock for the 2003–04 fishing year. *New Zealand Fisheries Assessment Report 2006/9*. 32 p.
- Davies, N M; McKenzie, J R; Gilbert, D J (1999b) Monte Carlo estimation of bias in Petersen mark-recapture estimates for snapper (*Pagrus auratus*). New Zealand Fisheries Assessment Research Document 1999/20. 52 p. (Unpublished document held by NIWA library, Wellington.)
- Davies, N M; Walsh, C; Hartill, B (1993) Estimating catch at age of snapper from west coast and Hauraki Gulf fisheries, 1992–93. Northern Fisheries Region Internal Report No.17. 58 p. (Unpublished report held by Ministry for Primary Industries, Auckland.)
- Francis, M P (1993) Does water temperature determine year class strength in New Zealand snapper (*Pagrus auratus*, Sparidae)? *Fisheries Oceanography* 2(2): 65–72.
- Francis, M P; Langley, A D; Gilbert, D J (1995) Snapper recruitment in the Hauraki Gulf. New Zealand Fisheries Assessment Research Document 1995/17. 26 p. (Unpublished document held by NIWA library, Wellington.)
- Francis, R I C C (2011) Data weighting in statistical fisheries stock assessment models *Canadian Journal of Fisheries and Aquatic Sciences*. 68: 1124–1138.

- Francis, R I C C; McKenzie, J R (In prep. a). Assessment of the SNA 1 stocks in 2012. *New Zealand Fisheries Assessment Report* (Unpublished report held by the Ministry for Primary Industries, Wellington)
- Francis, R I C C; McKenzie, J R (In prep. b). Assessment of the SNA 1 stocks in 2013. *New Zealand Fisheries Assessment Report* (Unpublished report held by the Ministry for Primary Industries, Wellington)
- Francis, M.P.; Paul, L.J. (2013). New Zealand inshore finfish and shellfish commercial landings, 1931–82. *New Zealand Fisheries Assessment Report 2013/55*. 136 p.
- Froese, R; Pauly, D (2000) FishBase 2000: concepts, design and data sources. ICLARM, Los Banos, Laguna, Philippines. 344 p.
- Gilbert, D J (1994) A total catch history model for SNA 1. *New Zealand Fisheries Assessment Research Document 1994/24*. 16 p. (Unpublished document held by NIWA library, Wellington.)
- Gilbert, D J; McKenzie, J R (1999) Sources of bias in biomass estimates from tagging programmes in the SNA 1 snapper (*Pagrus auratus*) stock. *New Zealand Fisheries Assessment Research Document 1999/16*. 47 p. (Unpublished document held by NIWA library.)
- Gilbert, D J; McKenzie, J R; Davies, N M; Field, K D (2000) Assessment of the SNA 1 stocks for the 1999–2000 fishing year. *New Zealand Fisheries Assessment Report 2000/38*. 52 p.
- Gilbert, D J; Phillips, N L (2003) Assessment of the SNA 2 and Tasman and Golden Bays (SNA 7) snapper fisheries for the 2001–02 fishing year. *New Zealand Fisheries Assessment Report 2003/45*.
- Gilbert, D J; Sullivan, K J (1994) Stock assessment of snapper for the 1992–93 fishing year. *New Zealand Fisheries Assessment Research Document 1994/3*. 37 p. (Unpublished document held by NIWA library, Wellington.)
- Gilbert, D J; Sullivan, K J; Davies, N M; McKenzie, J R; Francis, M P; Stan, P J (1996) Population modelling of the SNA 1 stock for the 1995–96 fishing year. *New Zealand Fisheries Assessment Research Document 96/15*. 39 p. (Unpublished document held by NIWA library, Wellington.)
- Gilbert, D J; Taylor, P R (2001) The relationships between snapper (*Pagrus auratus*) year class strength and temperature for SNA 2 and SNA 7. *New Zealand Fisheries Assessment Report 2001/64*. 33 p.
- Godfriaux, B L (1969) Food of predatory demersal fish in Hauraki Gulf. 1. Food and Feeding habitats of snapper. *New Zealand Journal of Marine and Freshwater Research* 3: 518–544.
- Godfriaux, B L (1970) Food of predatory demersal fish in Hauraki Gulf. 3. Feeding relationships. *New Zealand Journal of Marine and Freshwater Research* 4: 325–336.
- Godfriaux, B L (1974) Feeding relationships between terakihi and snapper in western Bay of Plenty, New Zealand. *New Zealand Journal of Marine and Freshwater Research* 8: 589–609.
- Hamer, P A; Acevedo, S; Jenkins, G P; Newman, A (2011) Connectivity of a large embayment and coastal fishery: spawning aggregations in one bay source local and broadscale fishery replenishment. *Journal of Fish Biology* 78: 1090–1109.
- Harley, S J; Gilbert, D J (2000) Assessment of the Tasman and Golden Bays snapper fishery for the 1999–2000 fishing year. *New Zealand Fisheries Assessment Report 2000/28*. 42 p.
- Hartill, B; Bian, R; Armiger, H; Vaughan, M; Rush, N (2007) Recreational marine harvest estimates of snapper, kahawai, and kingfish in QMA 1 in 2004–05. *New Zealand Fisheries Assessment Report 2007/26*. 44 p.
- Hartill, B; Bian, R; Rush, N; Armiger, H (In prep.) Aerial-access recreational harvest estimates for snapper, kahawai, red gurnard, tarakihi and trevally in FMA 1 in 2011–12. DRAFT *New Zealand Fisheries Assessment Report 2013/xx*. 49 p. (Unpublished report held by the Ministry for Primary Industries, Wellington).
- Hartill, B; Sutton, C (2011) Characterisation and catch per unit effort indices for the SNA 7 fishery. *New Zealand Fisheries Assessment Report 2011/53*. 55 p.
- Hartill, B; Watson, T; Cryer, M; Armiger, H (2007) Recreational marine harvest estimates of snapper and kahawai in the Hauraki Gulf in 2003–04. *New Zealand Fisheries Assessment Report 2007/25*. 55 p.
- Hermesen, J M; Collie, J S; Valentine, P C (2003) Mobile fishing gear reduces benthic megafaunal production on Georges Bank. *Marine Ecology Progress Series* 260: 97–108.
- Hiddink, J G; Jennings, S; Kaiser, M J; Queiros, A M; Duplisea, D E; Piet, G J (2006) Cumulative impacts of seabed trawl disturbance on benthic biomass, production, and species richness in different habitats. *Canadian Journal of Fisheries and Aquatic Sciences* 63:721–36.
- Holdsworth, J C; Boyd, R O (2008) Size, condition and estimated release mortality of snapper (*Pagrus auratus*) caught in the SNA 1 recreational fishery, 2006–07. *New Zealand Fisheries Assessment Report 2008/53*. 37 p.
- Hurst, R J; Stevenson, M L; Bagley, N W; Griggs, L H; Morrison, M A; Francis, M P (2000) Areas of importance for spawning, pupping or egg-laying, and juveniles of New Zealand coastal fish. Final Research Report to the Ministry of Fisheries Research Project ENV199-03. 271 p. (Unpublished report held by Ministry for Primary Industries, Wellington.)
- Jennings, S., Dinmore, T. A., Duplisea, D. E., Warr, K. J. and Lancaster, J. E. (2001), Trawling disturbance can modify benthic production processes. *Journal of Animal Ecology*, 70: 459–475.
- Jones, E; Morrison, M; Parsons, D M; Paterson, C; Usmar, N; Bagley, N (2010) Fish communities (Chapter 13). *Oceans 2020 Bay of Islands Survey report to LINZ*. 98 p.
- Kendrick, T H; Francis, M P (2002) Fish assemblages in the Hauraki Gulf, New Zealand. *New Zealand Journal of Marine and Freshwater Research*. 36: 699–717.
- King, M R (1985). Fish and shellfish landings by domestic fishermen, 1974–82. *Fisheries Research Division Occasional Publication: Data Series* 20. 96 p.
- King, M R (1986) Catch statistics for foreign and domestic commercial fishing in New Zealand waters, January–December, 1983. *Fisheries Research Division Occasional Publication: Data series* 21. 140 p.
- King, M R; Jones, D M; Fisher, K A; Sanders, B M (1987) Catch statistics for foreign and domestic commercial fishing in New Zealand waters, January – December 1984. *New Zealand Fisheries Data Report* 30. 150 p.
- Kirk, P.D., Drummond, K.L., Ryan, M. (1988). Preliminary stock size analysis: Tasman/Golden Bay snapper tagging programme. *New Zealand Fisheries Assessment Research Document 88/44*. (Unpublished report held by Ministry for Primary Industries, Wellington.)
- Langley, A D (1995a) Trawl survey of snapper and associated species in the Hauraki Gulf, October–November 1994 (KAH9411). *New Zealand Fisheries Data Report* No. 61. 35 p.
- Langley, A D (1995b) Trawl survey of snapper and associated species off the west coast of the North Island, October 1994 (KAH9410). *New Zealand Fisheries Data Report* No. 65. 35 p.
- Langley, A D (2010) Stock assessment of SNA 2 for 2010. *New Zealand Fisheries Assessment Report 2010/26*.
- Langley, A D (2013) An update of the analysis of SNA 7 trawl CPUE indices and other recent data from the SNA 7 fishery. *New Zealand Fisheries Assessment Report 2013/17*. 46 p.
- Langley, A D (in prep.) Stock assessment of SNA 7 for 2015. *Draft New Zealand Fisheries Assessment Report*.
- Leathwick, J R; Rowden, A; Nodder, S; Gorman, R; Bardsley, S; Pinkerton, M; Baird, S J; Hadfield, M; Currie, K; Goh, A (2009) Benthic-optimised marine environment classification for New Zealand waters. Final Research Report for Ministry of Fisheries project BEN2006/01. 52 p. (Unpublished report held by Ministry for Primary Industries, Wellington.)

## SNAPPER (SNA)

- Maunder, M N; Starr, P J (1995) Validating the Hauraki Gulf snapper pre-recruit trawl surveys and temperature recruitment relationship using catch at age analysis with auxiliary information. New Zealand Fisheries Assessment Research Document 1998/15. (Unpublished document held by NIWA library, Wellington.)
- MacKenzie, D; Fletcher, D (2006) Characterisation of seabird captures in NZ fisheries. Unpublished FRR prepared for the Ministry of Fisheries, Proteus Wildlife Consultants. 99 p.
- McKenzie, J R (2000) Factors Affecting Mortality of small Snapper (*Pagrus auratus*) caught and released by the SNA 1 Longline Fishery draft Fisheries Assessment Report (held NIWA Library Wellington).
- McKenzie, J R (2012) An evaluation of a fully age-structured spatially disaggregated stock assessment model for the SNA 1 QMA. *New Zealand Fisheries Assessment Report 2012/38*. 120 p.
- McKenzie, J R; Diggles, B; Tubbs, L; Poortenaar, C; Parkinson, D; Webster, K; Miller, N (2006) An evaluation of a new type of plastic-coated PIT tag for tagging snapper (*Pagrus auratus*). *New Zealand Fisheries Assessment Report 2006/8*. 40 p.
- McKenzie, J R; Parsons, D M (2012) Fishery characterisations and catch-per-unit-effort indices for three sub-stocks of snapper SNA 1, 1989–90 to 2009–10. *New Zealand Fisheries Assessment Report 2012/29*. 112 p.
- Method, R D (1990) Synthesis model: an adaptable framework for analysis of diverse stock assessment data. *International North Pacific Fisheries Commission Bulletin 50*: 259–275.
- Method, R. D. (2005). Technical description of the Stock Synthesis II assessment program. NOAA Technical Memorandum SEDAR 16-AW-04.
- Method, R D (2009) User manual for Stock Synthesis, model version 3.02C.
- Method, R D; Wetzell, C R (2013) Stock Synthesis: A biological and statistical framework for fish stock assessment and fishery management. *Fisheries Research 142*: 86–99.
- Middleton, D A J; Abraham, E R (2007) The efficacy of warp strike mitigation devices: Trials in the 2006 squid fishery. Final Research Report for research project IPA2006/02. (Unpublished report held by Ministry for Primary Industries, Wellington).
- Millar, R B; Akroyd, J M; Walshe, K A R (2001) Incidental mortality of snapper in SNA 1 and SNA 8. *New Zealand Fisheries Assessment Report 2001/78*. 36 p.
- Morrison, M (1997) Trawl survey of snapper and associated species in the Bay of Plenty, February 1996 (KAH9601). *NIWA Technical Report 2*. 33 p.
- Morrison, M A (1998) Trawl survey of snapper and associated species off the west coast of the North Island, November 1996 (KAH9615). *NIWA Technical Report 33*. 48 p.
- Morrison, M A; Francis, M P (1997) Trawl survey of snapper and associated species in the Hauraki Gulf, October–November 1997 (KAH9720). *NIWA Technical Report 58*. 37 p.
- Morrison, M A; Parkinson, D M (2001) Trawl survey of snapper and associated species off the west coast of the North Island, November 1999 (KAH9915). *NIWA Technical Report 100*. 51 p.
- Morrison, M A; Lowe, M L; Parsons, D M; Usmar, N R; McLeod, I M (2009) A review of land-based effects on coastal fisheries and supporting biodiversity in New Zealand. *New Zealand Aquatic Environment and Biodiversity Report No. 37*. 100 p.
- Morrison, M A; Stevenson, M L (2001) Review of west coast North Island trawl survey time series, 1986–96. *NIWA Technical Report 107*. 55 p.
- Ministry for Primary Industries (2013) *Aquatic Environment and Biodiversity Annual Review 2013*. Compiled by the Fisheries Management Science Team, Ministry for Primary Industries, Wellington, New Zealand. 538 p.
- Parsons, D M; Morrison, M A; MacDiarmid, A B; Stirling, B; Cleaver, P; Smith, I W G; Butcher, M (2009) Risks of shifting baselines highlighted by anecdotal accounts of New Zealand's snapper (*Pagrus auratus*) fishery. *New Zealand Journal of Marine and Freshwater Research 43*: 965–983.
- Paul, L J (1976) A study on age, growth and population structure of the snapper, *Chrysophrys auratus* in Hauraki Gulf. *New Zealand Fisheries Research Bulletin No. 13*: 63 p.
- Paul, L J (1977) The commercial fishery for snapper *Chrysophrys (Pagrus) auratus* in the Auckland region, New Zealand, from 1900 to 1971. *Fisheries Research Division Bulletin No 15*. 84 p.
- Powell, A W B (1937) Animal Communities of the Sea-bottom in Auckland and Manukau Harbours. *Transactions and Proceedings of the Royal Society of New Zealand 66*: 354–401.
- Reiss, H., Greenstreet, S. P., Sieben, K., Ehrlich, S., Piet, G. J., Quirijns, F., Robinson, L.; Wolff, W J; Kröncke, I. (2009). Effects of fishing disturbance on benthic communities and secondary production within an intensively fished area. *Marine Ecology Progress Series, 394*, 201-213.
- Rice, J (2006) Impacts of Mobile Bottom Gears on Seafloor Habitats, Species, and Communities: A Review and Synthesis of Selected International Reviews. Canadian Science Advisory Secretariat Research Document 2006/057. 35 p. (available from [http://www.dfo-mpo.gc.ca/CSAS/Csas/DocREC/2006/RES2006\\_057\\_e.pdf](http://www.dfo-mpo.gc.ca/CSAS/Csas/DocREC/2006/RES2006_057_e.pdf)).
- Richard, Y; Abraham, E R (2013) Risk of commercial fisheries to New Zealand seabird populations. *New Zealand Aquatic Environment and Biodiversity Report No. 109*. 58 p.
- Ritchie, L; Saul, P; O'Sullivan, K. (1975) The wetfish report 1941–1970. New Zealand Ministry of Agriculture and Fisheries Fisheries Technical Report 137. 370 p.
- Rowe, S (2009) Level 1 Risk Assessment Methodology for incidental seabird mortality associated with New Zealand fisheries in the NZ EEZ. (Unpublished report to the Seabird Stakeholder Advisory 138 Group (SSAG09.49) held by the Department of Conservation, Wellington.)
- Salomon, A K; Shears, N T; Langlois, T J; Babcock, R C (2008) Cascading effects of fishing can alter carbon flow through a temperate coastal ecosystem. *Ecological Applications 18*:1874–1887.
- Shears, N T; Babcock, R C (2002) Marine reserves demonstrate top-down control of community structure on temperate reefs. *Oecologia 132*: 131–142.
- Sullivan, K J (1985) Snapper. In: Colman, J A; McKoy, J L; Baird, G G (Comps. and Eds.) (1985) Background papers for the 1985 Total Allowable Catch recommendations, pp. 187–214. (Unpublished report, held in NIWA library, Wellington.)
- Sullivan, K J; Hore, A J; Wilkinson, V H (1988) Snapper. In: Baird, G G; McKoy, J L Papers from the workshop to review fish stock assessments for the 1987–88 New Zealand fishing year, pp. 251–275. (Unpublished report, held in NIWA library, Wellington.)
- Sylvester, T (1995) Initial results of the Northern boat ramp survey. *Seafood New Zealand*, February 1995. pp. 11–13.
- Thompson, N F; Berkenbusch, K; Abraham, E R (In prep.). Marine mammal bycatch in New Zealand trawl fisheries, 1995–96 to 2011–12. Draft Research Report for Ministry for Primary Industries project PRO2010-01 (Unpublished report held by Ministry for Primary Industries, Wellington). 100 p.
- Teirney, L D; Kilner, A R; Millar, R B; Bradford, E; Bell, J D (1997) Estimation of recreational harvests from 1991–92 to 1993–94. New Zealand Fisheries Assessment Research Document 1997/15. 43 p. (Unpublished document held by NIWA library, Wellington.)
- Thrush, S F; Hewitt, J E; Cummings, V J; Dayton, P K; Cryer, M; Turner, S J; Funnell, G A; Budd, R G; Milburn, C J; Wilkinson M R (1998) Disturbance of the marine benthic habitat by commercial fishing: impacts at the scale of the fishery. *Ecological Applications 8*:866–879.

- Thrush, S F; Schultz, D; Hewitt, J E; Talley, D (2002) Habitat structure in soft-sediment environments and abundance of juvenile snapper *Pagrus auratus*. *Marine Ecology Progress Series* 245: 273–280.
- Tuck, I; Cole, R; Devine, J (2009) Ecosystem indicators for New Zealand fisheries. *New Zealand Aquatic Environment and Biodiversity Report* No. 42. 188 p.
- Usmar, N R (2012) Ontogenetic diet shifts in snapper (*Pagrus auratus*: Sparidae) within a New Zealand estuary. *New Zealand Journal of Marine and Freshwater Research* 46: 31–46.
- Vignaux, M (1993) Catch per unit of effort (CPUE) analysis of the SNA 8 snapper fishery. New Zealand Fisheries Assessment Research Document 1993/2. 12 p. (Unpublished document held by NIWA library, Wellington.)
- Walsh, C; Davies, N M (2004) Length and age composition of commercial landings in SNA 8, 2003–04. *New Zealand Fisheries Assessment Report 2004/56*. 18 p.
- Walsh, C; Davies, N M; Buckthought, D (2006a) Length and age composition of commercial snapper landings in SNA 8, 2005–06. *New Zealand Fisheries Assessment Report 2006/54*. 21 p.
- Walsh, C; Davies, N M; Rush, N; Buckthought, D; Smith, M (2006b) Age composition of commercial snapper landings in SNA 1, 2004–05. *New Zealand Fisheries Assessment Report 2006/39*. 34 p.
- Walsh, C; Davies, N M; Rush, N; Buckthought, D; Vaughn, M; Smith, M (2007) Length and age composition of commercial snapper landings in SNA 1, 2005–06. *New Zealand Fisheries Assessment Report 2007/01*. 30 p.
- Walsh, C; Davies, N M; Rush, N; Middleton, C; Smith, M; Newmarch, G (2006c) Length and age composition of commercial snapper landings in SNA 1, 2003–04. *New Zealand Fisheries Assessment Report 2006/7*. 46 p.
- Walsh, C; McKenzie, J; Arminger, H (2006d) Spatial and temporal patterns in snapper length and age composition and movement, west coast North Island, New Zealand. *New Zealand Fisheries Assessment Report 2006/6*. 59 p.
- Walsh, C; McKenzie, J M; Bian, R; Armiger, H; O'Maolagain, C; Buckthought, D; Smith, M; Ferguson, H; Miller A (2012) Snapper catch-at-length and catch-at-age heterogeneity between spatial strata in SNA 2 bottom trawl landings, 2007–08 and 2008–09. *New Zealand Fisheries Assessment Report 2012/40*. 44 p.
- Walsh, C; McKenzie, J A; Buckthought, D; Armiger, H; Ferguson, H; Smith, M; Spong, K; Miller, A (2011) Age composition of commercial snapper landings in SNA 1, 2009–10. *New Zealand Fisheries Assessment Report 2011/54*.
- Wright, P; McClary, D; Boyd, R O (2004) 2000/2001 National Marine Recreational Fishing Survey: direct questioning of fishers compared with reported diary data. Final Research Report for Ministry of Fisheries Project REC2000-01: Objective 2. (Unpublished report held by Ministry for Primary Industries, Wellington.)
- Zeldis, J R; Francis, R I C C (1998) A daily egg production method estimate of snapper biomass in Hauraki Gulf, New Zealand. *ICES Journal of Marine Science* 55: 522–534.